

REGULAR MEETING OF THE BOARD OF DIRECTORS ROSAMOND COMMUNITY SERVICES DISTRICT

5:30 PM Closed Session
6:00 PM Regular Board Meeting
Wednesday, May 27, 2026
District Board Room
3179 35th Street West
Rosamond, CA 93560

Zoom Instructions
Meeting ID: 661 256 3411
Passcode: 2026

Zoom App: Click the blue “Join” button with the plus sign
Web page: Visit zoom.com and click “Join” at the top of the page
Phone: Dial (669) 444 9171, enter the meeting ID and press #,
do not enter a participant ID and press #,
enter the passcode and press #.
Use *6 to mute/unmute

Agenda

CALL TO ORDER Time: _____

ROLL CALL

Director Jose Hernandez Jr.
Director Byron Glennan
Director Rick Webb
Vice President Greg Wood
President Gregory Washington

General Manager (GM) Kim Domingo
Assistant GM Ben Stewart
Director of Public Works John Houghton
Director of Administration/Board Secretary Sherri Timm
Legal Counsel, John Komar, Esq.

PLEDGE OF ALLEGIANCE

APPROVAL OF THE AGENDA Motion: _____ 2nd: _____

PUBLIC COMMENTS

(At this time, any person may address the Board on any subject within the District’s jurisdiction which is not on the agenda. However, any non-agenda matter will be referred to staff for a report and/or action at a subsequent Board meeting and no action can be taken on any such item discussed unless the action has been authorized under §54954.2(b) of the Government Code. Any person may also address the Board on any agenda matter at the time that matter is discussed, prior to Board consideration and action. Speakers are requested to limit comments to three (3) minutes.)

VOLUNTARY PUBLIC ROLL-CALL VIA TELECONFERENCE

(If any member of the public on the teleconference/video conference wishes to identify themselves as present for this meeting, please do so for the records/minutes)

CLOSED SESSION Time: _____

Motion _____ 2nd _____

CS 1. CONFERENCE WITH REAL PROPERTY NEGOTIATORS

Properties: APNs 375-010-02, -15, -16, -17, -18

Negotiator: Kim Domingo, General Manager

Negotiating Parties: Property Owner(s)

Under Negotiation: Price and Terms

PUBLIC REPORT ON ACTION TAKEN IN CLOSED SESSION

Time Out of Closed Session: _____

Motion: _____ 2nd _____

_____ No Reportable Action _____ Reportable Action by: _____

6:00 P.M. OPEN SESSION Time: _____

PUBLIC COMMENTS

(At this time, any person may address the Board on any subject within the District’s jurisdiction which is not on the agenda. However, any non-agenda matter will be referred to staff for a report and/or action at a subsequent Board meeting and no action can be taken on any such item discussed unless the action has been authorized under §54954.2(b) of the Government Code. Any person may also address the Board on any agenda matter at the time that matter is discussed, prior to Board consideration and action. Speakers are requested to limit comments to three (3) minutes.)

VOLUNTARY PUBLIC ROLL-CALL VIA TELECONFERENCE

(If any member of the public on the teleconference/video conference wishes to identify themselves as present for this meeting, please do so for the records/minutes)

PRESENTATIONS

P 1. Kern Council of Governments: Presentation of the Draft Regional Transportation Plan / Sustainable Communities Strategy, Draft Federal Transportation Improvement Program, Draft Conformity Analysis and Draft Environmental Impact Report available for Public Review (Presenter Rob Ball, Deputy Director & Director of Planning)

CONSENT CALENDAR

CC 1. Cash Balances – April 2026 Report.

CC 2. Review of the check/voucher register dated May 5, 2026 through May 18, 2026 | Payroll (Direct Deposit) dated May 6, 2026 | Payroll (Checks) dated May 6, 2026.

PUBLIC HEARING

PH 1. Public Hearing to Consider Adoption of Resolution No. 2026-6 Adopting the Annual Budget for the Fiscal Year Ending June 30, 2027 - (Presenter Kim Domingo)

- 1) Open Public Hearing
- 2) Introduction and Presentation from General Manager, Kim Domingo, and Sadye Greenwaldt, Eide Bailly
- 3) Receive Public Testimony
- 4) Close Public Hearing

A. Adopt Resolution No. 2026-6 Adopting the Annual Budget for the Fiscal Year Ending June 30, 2027

Motion: _____ 2nd: _____

Roll Call Vote

Director Hernandez:

Director Glennan:

Director Webb:

Vice President Wood:

President Washington:

PH 2. Public Hearing to Consider Adoption of Resolution No. 2026-7 Providing for the Collection of Water and Sewer Service Base Fees for Fiscal Year 2026-2027 Through the Tax Roll of Kern County - (Presenter Kim Domingo)

- 1) Open Public Hearing
- 2) Introduction and Presentation from General Manager, Kim Domingo
- 3) Receive Public Testimony
- 4) Close Public Hearing

B. Adopt Resolution No. 2026-7 Providing for the Collection of Water and Sewer Service Base Fees for Fiscal Year 2026-2027 through the Tax Roll of Kern County

Motion: _____ 2nd: _____

Roll Call Vote

Director Hernandez:

Director Glennan:

Director Webb:

Vice President Wood:

President Washington:

NEW BUSINESS

**NB 1. Approval of Task Order 2026-4 (AECOM) with AECOM – Grit Removal
Project Design Amendment 2 (Presenter Kim Domingo)**

Motion: _____ 2nd: _____

**NB 2. Closure of District Office on June 18, 2026, for Observance of Juneteenth
2026 (Presenter Kim Domingo)**

Motion: _____ 2nd: _____

DIRECTOR REPORTS/COMMENTS/FUTURE AGENDA ITEMS

GENERAL COUNSEL UPDATE

John Komar, Esq

GENERAL MANAGER UPDATE

Kim Domingo

ASSISTANT GENERAL MANAGER UPDATE

Ben Stewart

DIRECTOR OF ADMINISTRATION UPDATE

Sherri Timm

PUBLIC WORKS UPDATE

John Houghton

ADJOURNMENT Time: _____

Requirements Regarding Disabled Access: In accordance with Government Code §54954.2(a), requests for a disability related modification or accommodation, including auxiliary aids or services, in order to attend or participate in a meeting, should be made to the RCSD Board Secretary at least 48 hours in advance of the meeting to ensure availability of the requested service or accommodation. Please contact the Board Secretary by telephone at (661) 256-3411, Email: stimm@rosamondcsd.com or in writing at the Rosamond Community Services District, Attn: Board Secretary 3179 35th Street West, Rosamond, CA 93560.

Pursuant to Government Code Section 54957.5, any writing that: (1) is a public record; (2) relates to an agenda item for an open session of a regular meeting of the Board of Directors; and (3) is distributed less than 72 hours prior to that meeting, will be made available for public inspection at the time the writing is distributed to the Board of Directors. Any such writing will be available for public inspection at the District offices located at 3179 35th Street West, Rosamond, CA 93560. A complete agenda packet containing all accompanying reports for this agenda is available by contacting the Board Secretary stimm@rosamondcsd.com or 661-256-3411, or in person or writing to Rosamond Community Services District, Attn: Board Secretary 3179 35th Street West, Rosamond, CA 93560.

Board meetings are subject to audio recording.



May 8, 2026

TO: Interested Persons

FROM: Jay Schlosser, Executive Director

RE: Availability of Draft 2026 Regional Transportation Plan (2026 RTP)/Sustainable Communities Strategy (SCS), Draft 2027 Federal Transportation Improvement Program (2027 FTIP), Corresponding Draft Conformity Analysis and Draft Environmental Impact Report (EIR) for Public Review

The documents noted above are being released for public review and comment.

- The Draft 2026 RTP/SCS is a long-term coordinated transportation/land use strategy to meet Kern County's transportation needs out to the year 2049. 55-day public review from May 8 to July 2. Please follow this link here: <http://www.kerncog.org/category/docs/rtp/>
- The Draft EIR document provides an analysis of potential environmental impacts related to the implementation of the 2026 RTP/SCS as required by the California Environmental Quality Act. 45-day public review from May 18 to July 2. Please follow this link here: <http://www.kerncog.org/category/docs/rtp/>
- The Draft 2027 FTIP is a listing of capital improvement and operational expenditures using federal and state monies for transportation projects in Kern County during the next four years. 30-day public review from June 1 to July 2. Please follow this link here: <http://www.kerncog.org/category/docs/ftip/>
- The Draft Conformity Analysis contains the documentation to support a finding that the 2026 RTP/SCS and 2027 FTIP meet the air quality conformity requirements for ozone and particulate matter. 30-day public review from June 1 to July 2. Please follow this link here: <http://www.kerncog.org/conformity/>

Comments are welcomed at the public hearings 6:00 P.M. June 1, 2026 (Tehachapi) and 6:30 P.M. June 18, 2026 (Bakersfield); comments are due in writing by 5:00 P.M. July 2, 2026. All written comments should be submitted to Kern Council of Governments (Kern COG), 1401 19th Street, Suite 300, Bakersfield, CA 93301. The Kern COG Board of Directors will consider the adoption of the 2026 RTP/SCS, EIR, 2027 FTIP, and Conformity Analysis 6:30 P.M. August 20, 2026.

If you have any questions, please contact the following staff:

Ben Raymond, 661/635-2911 or braymond@kerncog.org, for the 2026 RTP/SCS and EIR;
Ceasar Valle, 661/635-2917 or cvalle@kerncog.org, for the 2027 FTIP;
Vincent Liu, 661/635-2913 or vliu@kerncog.org, for the Conformity Analysis

Attachments: Draft 2026 RTP Executive Summary and Sub Area Project Listing



**Kern Council
of Governments**

Join us and share your input!

The Draft 2026 Regional Transportation Plan/Sustainable Communities Strategy (RTP/SCS) public comment period begins May 8, 2026. Kern COG staff will be presenting information about the RTP/SCS at local city council meetings and the Kern County Board of Supervisors meeting, with public hearings scheduled in Tehachapi and Bakersfield.

DATE	LOCATION
May 12 @ 5:00PM	California City Council Meeting
May 12 @ 6:00PM	Maricopa City Council Meeting
May 13 @ 6:00PM	McFarland City Council Meeting
May 18 @ 5:00PM	Delano City Council Meeting
May 19 @ 6:00PM	Shafter City Council Meeting
May 19 @ 6:00PM	Taft City Council Meeting
May 19 @ 6:00PM	Wasco City Council Meeting
May 20 @ 6:00PM	Ridgecrest City Council Meeting
May 26 @ 6:00PM	Arvin City Council Meeting
June 1 @ 6:00PM	*Tehachapi City Council Meeting
June 16 @ 2:00PM	Kern County Board of Supervisors Meeting
June 18 @ 6:30PM	*Kern COG Transportation Planning Policy Committee Meeting
June 24 @ 3:30PM	Bakersfield City Council Meeting

**Public Hearing*

Important dates:

- May 8 55-day public review period begins for Draft 2026 RTP/SCS
- May 18 45-day public review period begins for Draft 2026 RTP/SCS Environmental Impact Report
- June 1 30-day public review period begins for Draft 2027 Federal Transportation Improvement Program & Draft Air Quality Conformity Analysis
- July 2 Public review period ends for all documents



Visit our website or scan the QR code for more details:
kerncog.org/2026-rtp/



Kern Council
of Governments

¡Acompáñanos y comparte tu opinión!

El periodo de comentarios públicos sobre el Borrador del Plan Regional de Transporte/Estrategia de Comunidades Sostenibles (RTP/SCS) 2026 comienza el 8 de mayo de 2026. El personal del Kern COG presentará información sobre el RTP/SCS en las reuniones de los concejos municipales locales y en la reunión de Supervisores del Condado de Kern. También, se llevarán a cabo audiencias públicas en Tehachapi y Bakersfield.

FECHA	UBICACIÓN
12 de mayo a las 5:00 p. m.	Reunión del Consejo de California City
12 de mayo a las 6:00 p. m.	Reunión de Consejo de Maricopa
13 de mayo a las 6:00 p. m.	Reunión de Consejo de McFarland
18 de mayo a las 5:00 p. m.	Reunión de Consejo de Delano
19 de mayo a las 6:00 p. m.	Reunión de Consejo de Shafter
19 de mayo a las 6:00 p. m.	Reunión de Consejo de Taft
19 de mayo a las 6:00 p. m.	Reunión de Consejo de Wasco
20 de mayo a las 6:00 p. m.	Reunión de Consejo de Ridgecrest
26 de mayo a las 6:00 p. m.	Reunión de Consejo de Arvin
1 de junio a las 6:00 p. m.	*Reunión de Consejo de Tehachapi
16 de junio a las 2:00 p. m.	Reunión de Supervisores del Condado de Kern
18 de junio a las 6:30 p. m.	*Reunión del Comité de Políticas de Planificación del Transporte de Kern COG
24 de junio a las 3:30 p. m.	Reunión de Consejo de Bakersfield

**Audiencias Públicas*

Fechas importantes:

8 de mayo	Comienza el periodo de revisión pública de 55 días para el Borrador del RTP/SCS 2026
18 de mayo	Comienza el periodo de revisión pública de 45 días para el Borrador del Informe de Impacto Ambiental del RTP/SCS 2026
1 de junio	Comienza el periodo de revisión pública de 30 días para el Borrador del Programa Federal de Mejoras al Transporte (FTIP) 2027 y el Borrador del Análisis de Conformidad de la Calidad del Aire
2 de julio	Finaliza el periodo de revisión pública para todos los documentos



Visit our website or scan the QR code for more details:
kerncog.org/2026-rtp/



DRAFT – May 2026

Regional Transportation Plan and Sustainable Communities Strategy



2025 Outsiders Kindergarten Transportation Parade – Bakersfield CA

EXECUTIVE SUMMARY

ABSTRACT

This Regional Transportation Plan (RTP) establishes a comprehensive, multimodal vision for a safe, equitable, and sustainable transportation system serving the Kern, one-county region over a 20-plus year planning horizon. Prepared in accordance with the most recent guidelines adopted by the California Transportation Commission, the RTP identifies current and future transportation needs, system deficiencies, and constraints while advancing strategies to improve mobility for people and goods. The plan integrates land use, environmental stewardship, and transportation investment decisions to support regional and statewide goals, including economic vitality, public health, system resilience, and climate change mitigation. This comprehensive document incorporates required sections on Sustainable Communities Strategy (SCS), Congestion Management Program (CMP), growth forecasts, policies, financing, performance measures, public outreach and numerous other requirements. As a long-range policy document, the RTP communicates a grassroots vision providing a foundation for programming and funding decisions.

Consistent with state and federal requirements, the RTP presents a coordinated and balanced approach to transportation planning across all modes, including highways, transit, rail, aviation, goods movement, bicycle, and pedestrian

systems. The plan is both action-oriented and fiscally informed, addressing near-term (0–5 year) and long-term (15–20+ year) implementation horizons while maintaining internal consistency between policy priorities and financial constraints. Core elements of the RTP include identification of regional transportation issues, quantification of needs, and development of policies and strategies that guide decision-making and investment. These elements are designed to ensure a continuous, cooperative, and comprehensive planning process that aligns regional priorities with statewide objectives and supports delivery of implementable transportation projects.

The RTP also reflects an inclusive and performance-based planning framework that incorporates stakeholder engagement, environmental considerations, and evolving mobility trends. Emphasis is placed on enhancing system safety, improving accessibility for disadvantaged communities, reducing greenhouse gas emissions, and increasing transportation system efficiency and reliability. Through collaboration with local jurisdictions, state and federal agencies, tribal governments, and direct outreach to the public which has garnered input from over 10,500 residents, the RTP advances a grassroots, shared vision for a resilient and integrated transportation network. This approach ensures that transportation investments are responsive to regional needs while contributing to broader state and federal policy goals and regulatory requirements.

INTRODUCTION

Kern COG was established in 1970 with a joint powers agreement (JPA) between the eleven cities and the county of Kern, creating a governing body made up of elected representatives from each municipality and two of the County Supervisors. It is a federally designated

The Kern region's air monitoring system has demonstrated an 80% improvement in NOx emissions since 1980... In addition, the Kern region has outperformed the 2020 state greenhouse gas (GHG) target, and this plan shows we are on track to achieve the 2035 GHG target... for passenger vehicles and light-duty trucks

Metropolitan Planning Organization (MPO) and a state designated Regional Transportation Planning Agency (RTPA). The JPA and these designations formally establish Kern COG's role in transportation planning. Preparing the Regional Transportation Plan (RTP) is one of Kern COG's primary federal and state roles.

The RTP is a 24-year blueprint that establishes a set of regional transportation goals, policies, and actions intended to guide development of the planned multimodal transportation systems in Kern. It has been developed through a federally required continuous, comprehensive, and cooperative planning process, and provides effective coordination between local, regional, state and federal agencies on a 4-year update cycle.

Major Issues - This continuous plan development process greatly advances the goals from prior cycles. For example, adopted concurrently with the RTP is the federal air quality conformity analysis demonstrating attainment of federal Clean Air Act Amendments of 1990. The Kern region's air monitoring system has demonstrated an 80% improvement in NOx emissions since 1980, advancing federal conformity goals. NOx emissions are precursor gases in the formation of Ozone and Particulate Matter, health-based criteria pollutants.

In addition, the Kern region has outperformed the 2020 state greenhouse gas (GHG) target required by Senate Bill

Figure ES-1: 1st in U.S. All Electric Off-Grid Solar Truck Stop on SR 65 in Bakersfield, 50 Spaces – World's Largest Off-Grid EV Solar Charging Facility with 168 Spaces on SR 46 near Lost Hills



(SB) 375, and this plan shows we are on track to achieve the 2035 GHG target set by the California Air Resources Board (ARB) for passenger vehicles/light-duty trucks. The region's targets were set at 9 percent per capita reduction by 2020, and the 15 percent per capita by 2035 as compared to 2005. These targets are discussed in the Sustainable Community Strategy (SCS)

...goals for greater housing choices reflect low-income housing need while supporting directed transit planning and investment

found in Chapter 4 of this Plan.

Continued progress toward the state target and federal air conformity budgets will not be easy. For both conformity and the SCS, the simple reductions have been achieved and the region needs to fully implement the remaining strategies and measures identified in this plan such as zero emission charging infrastructure (See **Figure ES-1**) if these air emission goals are to be met.

The SB 375 SCS law also provides for closer integration of the RTP/SCS with the Regional Housing Needs Allocation (RHNA) plan.

Developed on an 8-year cycle, RHNA goals for greater housing choices reflect low-income housing need while supporting directed transit planning and investment. Kern COG closely coordinated the RHNA and RTP/SCS development process using the same oversight committee for both. Local jurisdictions use the RHNA goal to identify locations to provide sufficient housing for all economic segments of the population and ensure that the state's housing goals are met. These goals also include efforts to provide more compact/affordable housing choices that support RTP/SCS investment in transit (See **Figure ES-2**).

In addition to coordination with air quality and housing goals, Kern COG addresses environmental issues in a Program Environmental Impact Report (Program EIR), prepared pursuant to the California Environmental Quality Act (CEQA), for the RTP. Individual transportation projects are preliminarily identified in the RTP; however, the Program EIR analyzes potential environmental impacts from a regional perspective, providing opportunities for streamlining the analysis required in project specific environmental documents.

Figure ES-2: Central Bakersfield Core Area Incentives Have Resulted in 1,300 Units in 10 years Supporting Transit Investment Along Planned Bus Rapid transit/Future Light Rail Corridors



PUBLIC PARTICIPATION: Listening to the Citizens and Stakeholders

Our region's continuous public participation process encourages participation at every stage of the planning process, and all meetings are actively promoted and open to the public. Community engagement and outreach are fundamental to the development of this

By nature, this plan represents the region's mutual vision for its future and was developed using grassroots, bottom-up approach, garnering input from over 10,500 residents at over 50 events, public meetings and surveys (online/ phone/text) with Spanish translation, across the region over the past 4 years

RTP/SCS. By nature, this plan represents the region's mutual vision for its future and was developed using a grassroots, bottom-up approach, garnering input from over 10,500 residents at over 50 events, public meetings and surveys (online/phone/text) with Spanish translation, across the region over the past 4 years. The community engagement process gathered residents'

input on their priorities for the region's long-term future, while balancing survey responses with more informed, yet perhaps less representative, responses at public events. The outreach featured four statically valid 1,200-person phone/text surveys with oversampling in disadvantaged communities. The outreach process extended from January 2023 through June 2026. The program provided numerous opportunities for community members, and local stakeholders, and local agencies to participate, including public workshops, community events, interactive and educational booths at festivals and fairs, online via the project website (www.kerncog.org/2026-rtp), statistically valid phone/text surveys, and presentations to various community groups (See **Figure ES-3**).

What we heard was that most residents want to maintain, fix and finish what we have. A discussion of Kern COG's extensive public participation activities is found in Chapter 4 of the RTP, and a Summary of Findings is documented in **Appendix C** of the RTP.

Figure ES-3: Over 10,500 Residents Participated in Over 50 Public Outreach Events and Surveys, Such as Events at an Arvin Church, Taft Festival and Wasco Police Activities League



OUR VISION: Maintain, Fix and Finish What We Have

In response to the extensive grassroots public input, the Kern COG RTP process has placed an emphasis on achieving air emission, safety, and economic goals while maintaining, fixing and finishing our transportation system. The intent of the SCS chapter 4 is to achieve the state's

The safe, secure, and efficient transportation systems will provide improved access to opportunities, such as education, jobs and healthcare.

emission reduction targets for automobiles and light trucks. The SCS will also provide opportunities for a stronger economy, healthier environment, and safer quality of life for all of Kern's diverse communities.

This RTP/SCS seeks to: improve economic vitality, air quality, community health, mobility and safety, while promoting the conservation of natural resources and undeveloped land, regional access to community services, increase energy independence, and increase opportunities to help shape our community's future.

Kern County is unlike any other region in California. Kern's large size and diverse valley, desert and mountain environs are dominated by agriculture, oil production, renewable energy, aerospace, military, recreation, transportation linkages and other activities that warrant unique and different approaches to address RTP/SCS goals. These economic pursuits are the basis for dispersed rural centers and strategic locations for developments within the county that are unlike other areas of the state. Accordingly, unique strategies are needed to support Kern's equity, economic, and environmental transportation goals. This uniqueness is reflected in the General Plans and programs of Kern County's local governments and the RTP/SCS.

This RTP/SCS supports an improved quality of life for our residents by providing more choices for where they will live, work, and play, and how they will move around. The safe, secure, and efficient transportation systems will provide improved access to opportunities, such as education, jobs and healthcare. Promoting bike and ped safety is one of many strategies being employed to achieve our vision (See **Figures ES-4 & -5**).

Figure ES-4: Active Transportation Program - Portable Mock City Bike Safety Training Kit



CHALLENGES/SOLUTIONS

Solutions for the Economy and Air Quality - Kern County continues to suffer from unemployment rates that are nearly double State average. In 2020, Kern County sank to the 2nd worst poverty rate after tiny Del Norte County at the northwest corner of the state, while the rest of the state has been recovering from the great recession

...every \$1 billion spent on roadway infrastructure creates 13,000 job years

and pandemic, state policies to combat climate change have slowed Kern's recovery. Those policies have curtailed groundwater pumping for agriculture, and new investment in oil production, two of Kern's primary economic sectors.

The Federal Highway Administration estimates that every \$1 billion spent on roadway infrastructure creates 13,000 job years while transit creates 40,000 job years of employment. This value is generated by direct construction, indirect construction suppliers and induced jobs in retail, services and other sectors that benefit from more efficient goods movement

Figure ES-5: 90% of Project Mileage in 30-Year Bike & Pedestrian Complete Streets Plan Delivered in Just 15 Years



(<https://www.fhwa.dot.gov/policy/otps/pubs/i mpacts/>). The induced jobs make up about 1/3rd of the total jobs. The plan's \$14 billion (see Chapter 5, Table 5-1), 24-year investment plan is projected to add 64,740 5-year job positions, increasing Kern's economic base, adding capacity to re-invest in an ever more efficient/cleaner transportation system, triggering an upward economic spiral for future generations.

Since the 1990s, the Kern region has achieved consistent improvements in the number of days exceeding federal standards for ozone and particulate matter, generally defined as "fine dust". In 2012, Kern demonstrated attainment of the 1-hour ozone standard and has made significant progress on the 8-hour ozone and PM2.5 standards. Advancing emission reduction strategies helps our region to make significant progress toward both federal and state air emission goals. Strategies such as improving transit, bike, walk, and housing options. For example, bike and ped projects are fully funded (see **Figure ES-4 & -5**).

Financial Challenges - Of all the challenges facing us today, there is none more critical than funding. With the projected growth in population, employment and demand for travel, the costs of our multimodal transportation system surpass projected revenues available from our historic transportation

... federal gas tax revenues have failed to keep up with inflation. Additionally, the increase in the number of electric and hybrid vehicles that pay significantly less gas tax per mile...

funding source – the gas tax. Maintaining the local transportation infrastructure is of critical importance for the entire region and was ranked as the highest priority based on public outreach. Funding from the federal gas tax has traditionally been used to support the maintenance of these facilities. Over time, however, federal gas tax revenues have failed to keep up with inflation. Additionally, the increase in the number of electric and hybrid vehicles that pay significantly less gas tax per mile traveled only exacerbates the problem.

In 2005, Former Congressman Bill Thomas secured \$720M in federal appropriations

which leveraged additional state and federal grant funding totaling over \$1B in transportation infrastructure expenditures in Kern. However, these funds are now nearly expended and there are no new funding sources identified to replace these one-time funds (see **Figure ES-6**).

The 2017 state gas tax increase known as SB 1, is a temporary solution to this problem. When adopted in 2017, estimates were that by 2030 the tax on gasoline will diminish to the point that another transportation funding source will be needed because of the number of electric cars on the road. In addition, the tax increase was estimated to only bring in half what was needed to bring our roadways up to good condition and being just enough to keep the road system from getting any worse. Thanks to the gas tax increase and heroic efforts of local jurisdictions and Caltrans, Kern continues to see the road pavement condition index hover between 63 and 65 out of 100. A long-term, funding solution is needed.

Most regions in the state have taken the maintenance and improvement of their transportation systems into their own

Figure ES-6: 2024 Ribbon Cutting - SR 58 Centennial Connector Freeway Shaves-Off an Average of !2 Miles on Trips Between I-40 and the Northern San Joaquin Valley/Bay Area via I-5



hands and have become “Self-Help” counties, by passing a local ½ cent retail sales tax measure protected from state raids during economic downturns. The State has also identified a special fund of state gas tax revenue for regions that are Self-Help. Kern is the largest county in the

From 2019 to 2024 public transit services in Kern countywide saw a 47% decrease in passengers

state without a local sales tax for transportation and misses out on \$2 million per year from this special fund, even though our residents pay into it.

Furthermore, with recent declines in transit ridership and fare revenue due to the pandemic, the region’s transit operators continue to face major obstacles to providing frequent and convenient transit services. Local and regional public transit is available within and between sixteen Kern County communities and has been experiencing challenges. From 2019 to 2024 public transit services in Kern countywide saw a 47% decrease in passengers from 7.9 million to 4 million. New services such as zero emission bus

rapid transit (BRT), combined with Uber/Lyft style, curb-to-curb, on-demand, last-mile, micro-transit are promising but need funds to implement/operate (See **Figure ES-7**).

PLANNING FOR GROWTH

Population, Housing, Employment & Traffic Forecasts - Population in the 8,200 square mile County of Kern was estimated to be over 924,000 in January 2025. Growth since the pandemic has been nearly flat at 1/3rd of one percent per year or about 3,000 people annually according to the California Department of Finance. The Kern COG adopted 2022 RTP forecast, projects 10,460 people per year over the 24-year planning period. This equated to a total growth of 30 percent. The revised population growth estimate shows only 11 percent resulting in a total population of 1,017,200 by 2049. This significant reduction has been driven primarily by out-migration exceeding natural increase (births minus deaths). Recent trends show a large exodus of people leaving the major urban counties and moving to more suburban counties like Riverside, or out of state. The Kern region remains California’s eleventh most populated county ahead of San Francisco, but behind Fresno County.

Figure ES-7: Golden Empire Transit Now Operates 14 Hydrogen and more than 60 CNG Buses



According to the California Employment Development Department (EDD), the unemployment rate is close to double the state rate reaching a high of 18.7% during the pandemic and is currently a little over 9% for January 2026. Kern’s continued high unemployment rate is partially due to the

To help mitigate the increased trucking, a \$100M trucking container depot and intermodal rail facility is under construction in Shafter. This is the only “BNSF Certified Site” in California marketed by the class one railroad.

slowdown in the oil and agriculture sectors.

Much of Kern employment is dispersed, such that, the Metropolitan Bakersfield area experiences a “reverse commute” whereby workers commute to outlying areas such as agricultural fields, food processing facilities, distribution/logistic centers, wind farms, oil fields, prisons, power plants, and military installations.

Goods Movement Increase - Kern has noticed a significant increase in trucking since 2018. According to the California Traffic Census, I-5 over the Grapevine has

seen truck traffic increase by 25% between 2018 and 2023. Warehousing and manufacturing square footage has doubled since the pandemic, in part due to a moratorium on new warehousing in the Inland Empire counties in Southern California. That warehousing demand has spilled over into the San Joaquin Valley, driving increased truck traffic.

To help mitigate the increased trucking, a \$100M trucking container depot and intermodal rail facility is under construction in Shafter (See **Figure ES-8**). This is the only “BNSF Certified Site” in California marketed by a class one railroad ([bnsf-premier-one-sheet-shafter-ca.pdf](https://www.bnsf.com/premier-one-sheet-shafter-ca.pdf)). The facility has a shipping price from BNSF to the ports of L.A./Long Beach and the Midwest that is competitive with trucking. Diverting these truck shipments to rail at Shafter reduces road-wear, emissions, congestion and traffic incidents on I-5 and 58 over the passes. Shipping by rail is 10 times more energy efficient and 7 times less polluting.

Regional Planning efforts such as the Kern Area Regional Goods Movement Operations (KARGO) Community Prosperity and Protection Study are identifying strategies to mitigate the negative effects of

Figure ES-8: April 2026 - 600 Plus Containers at Wonderful Company Shafter Container Depot Demonstrating Market for \$100M Intermodal Rail Yard Under Construction on BNSF Main line

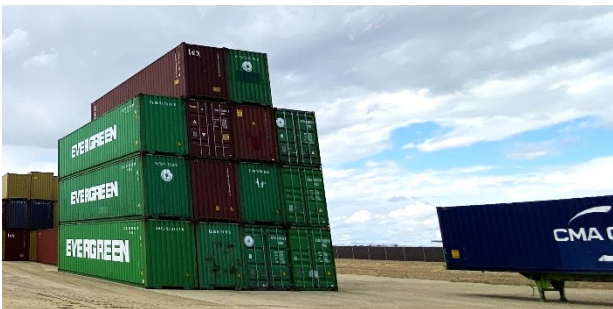

goods movement in the region while enabling the economic benefits of high-tech jobs in resource processing, manufacturing, and logistics.

Land Use Development - Land use is one of the most important elements of effective transportation planning. Kern COG does

...the equity analysis has demonstrated that funds are being expended in a manner that benefits disadvantage communities better or as well as all communities countywide.

not have jurisdiction over land use planning, but the agency does advise and encourage dialogue among those involved in the decision-making process. The RTP/SCS and Regional RHNA were developed in consultation with local jurisdictions and are consistent with existing adopted general plans and zoning. Kern COG will continue to use the California Environmental Quality Act (CEQA) and the National Environmental Policy Act (NEPA) to communicate with Kern cities and the county on issues of land use, transportation, and air quality to ensure that land use projects are environmentally sound.

PLANNING SUCCESSES

Updated on a 4-year cycle, here are a few notable sustainable community successes from the implementation of past plans. Over 60 success stories are found in **Appendix E**.

Clean California Highway Murals – Using local artists and themes several major highway bridge ramps and underpasses were decorated with beautiful murals through a grant from the Clean California Local Grant Program provided by Caltrans. (See **Figure ES-9**)

Equity - Every RTP cycle since 1998 has included an Integrated Environmental Justice Performance Measure Analysis (see **Appendix D**). Each cycle the equity analysis has demonstrated that funds are being expended in a manner that benefits disadvantage communities better or as well as all communities countywide. This is in large part because of the grassroots public outreach effort that ensures that the projects in the plan are supported by all communities.

Figure ES-9: Clean California Local Grant Program – SR 204 Garces Circle Overpass Murals

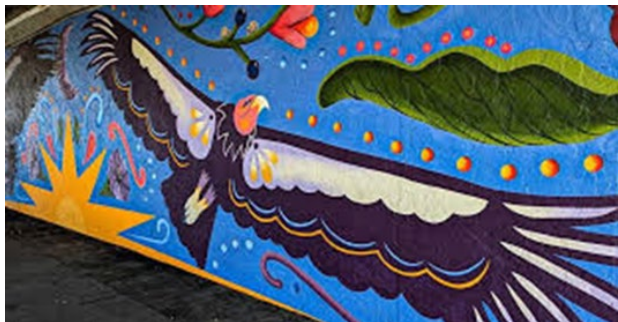

Safety – Although safety has seen some challenges in recent years based on performance measures, the Kern Region has completed a joint update of safety plans for 9 jurisdictions in 2022, ensuring

77% of investments in this plan are for operations/maintenance, active transportation, & transit projects.

eligibility for Highway Safety Improvement Program (HSIP) funds.

Telecommute Strategy – The Kern region has continued its strong support for telecommuting through its Commute Kern program. As demonstrated during the pandemic, over 35% of workers telecommuted up from 5% in prior years. Local statistically valid surveys indicate that approximately 10% of all workers plan to continue telecommuting after the pandemic, resulting in the single most

effective strategy for reduction of commute related traffic and emissions.

Longest Class I Car-Free Bike Trail in California – Started in 1976, Kern County has now completed the longest dedicated paved bike trail in the state extending 36.3 miles from Lake Ming to Lake Webb along the banks of the Kern River. The paved bikeway is used by commuters and recreational riders alike, promoting this plans sustainability and livability goals.

STRATEGIC INVESTMENTS

The RTP/SCS includes a forecast of reasonably available revenue over the next 20-plus years at \$15.7 billion (See Chapter 6). This RTP promotes a more efficient transportation system that calls for fully funding alternative transportation modes, while emphasizing transportation demand and transportation system management approaches for new capacity. 77% of investments in this Plan are for operations/

Figure ES-10: Investments by Mode 2026-2049 (\$ x 1,000) 77% for Operations/Maintenance, Transit & Active Transportation

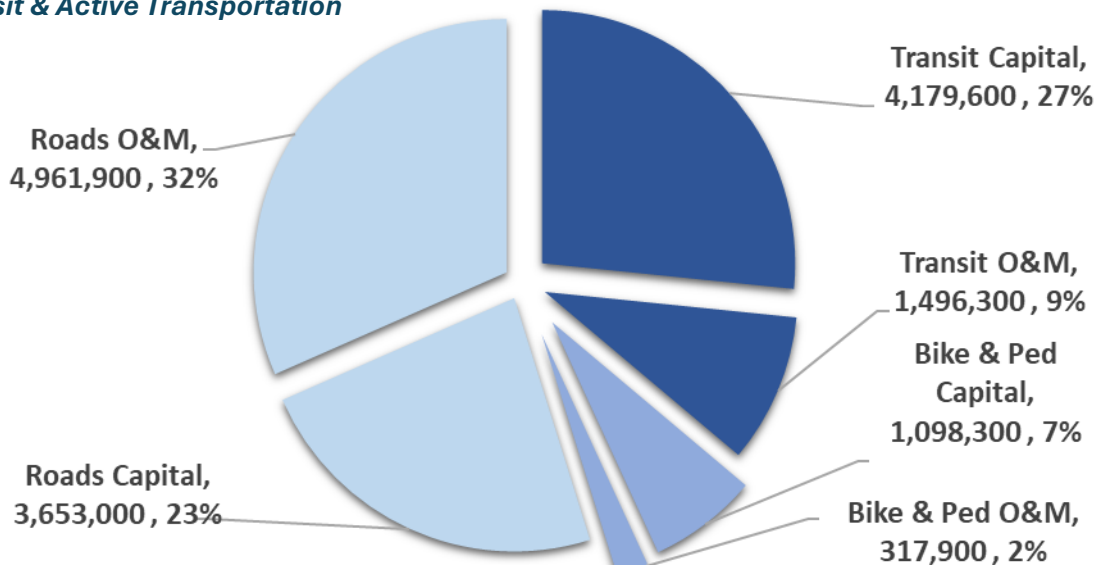

maintenance, active transportation, and transit projects (See **Figure ES-10**).

REGULATORY REQUIREMENTS

The RTP fulfills multiple requirements with one document:

- Congestion Management Program
- Sustainable Communities Strategy & Rural Urban Connectivity Strategy
- Regional Housing Need Allocation
- Environmental Justice & Performance Measure Analysis
- Safety-Security Action Element

As the Congestion Management Agency, Kern COG prepares the federally required Congestion Management Program (CMP) which is integrated into Chapter 5 of the RTP. Through the Kern Regional Traffic Count Program, Kern COG monitors compliance with the congestion standards set in the CMP. The Program includes an innovative multi-model deficiency plan policy that looks at ways to improve mobility, such as HOV lanes to keep transit moving during peak congested periods. Note that since 2006, the number of segments on the CMP system that were showing congestion deficiencies has shrunk from 8 down to 1. This is primarily due to the slower population growth discussed above.

Figure ES-11: Kern's 7 Long-Range Regional Transportation Planning Goals

1. **Mobility** – Improve the mobility of people and freight;
2. **Accessibility** – Improve accessibility to major employment and other regional activity centers;
3. **Reliability** – Improve the reliability and safety of the transportation system;
4. **Efficiency** – Maximize the efficiency of the existing and future transportation system;
5. **Livability** – Promote livable communities;
6. **Sustainability** – Minimize effects on the environment; and
7. **Equity** – Ensure equitable distribution of the benefits among various demographic & user groups.

The SCS includes a Rural Urban Connectivity Strategy designed to ensure that rural economic sectors—agriculture, energy, tourism, military, and others—are not left out of efforts to provide for a more efficient transportation system.

To ensure consistency with the SCS, Kern COG engaged in the RHNA process concurrently with the development of the RTP. The RHNA is an 8-year document that provides low-income housing goals for each community in the region.

Recognized as a state best practice, the Kern RTP includes an innovative analysis with the Integrated Performance Measures Analysis for System Level, Smart Mobility Framework, Health Equity, Environmental Justice, and Title VI. The analysis includes Safety, and Ch. 5 includes the Safety-Security Action Element.

RTP GOALS

Figure ES-11 lists the 7 publicly vetted goals of the Regional Transportation Plan.

RTP SUMMARY HANDOUTS

The following handouts summarize this RTP/SCS benefits and assumptions.

SUMMARY OF BENEFITS

2026 Regional Transportation Plan

The region represented by the Kern Council of Governments is projected to grow by more than 11% by 2049. To protect the quality of life for future generations, the 2026 RTP is presented as an economic development strategy as well as a transportation infrastructure and sustainability investment.

MOBILITY BENEFITS

- ✓ The plan improves overall mobility and provides needed congestion relief by maintaining, fixing and finishing what we have
- ✓ The plan fully funds maintenance of the transportation system while increasing funding for bike, pedestrian, and transit facilities
- ✓ Implementation of the plan will nearly double the number of homes within walking distance to quality transit. By integrating land use and transportation, more than 70% of homes will be near quality transit compared to less than 60% under older plans.

ECONOMIC BENEFITS

- ✓ The Federal Highway Administration estimates that every \$1 billion spent on transportation infrastructure creates 13,000 job years of which 1/3rd can persist long after construction, generated by increased labor from better mobility and more efficient goods movement.
- ✓ This 24-year investment plan is projected to add over 64,740 5-year jobs) from construction, maintenance, and better mobility, and saves 21,000 additional existing jobs that would have been lost because of poor road conditions.
- ✓ The plan could ultimately add about 21,600 5-year permanent non-transportation sector jobs to the region, increasing Kern's economic base, adding capacity to re-invest in an ever more efficient transportation system, triggering an upward economic spiral for future generations.

HEALTH BENEFITS

- ✓ Improve air quality and public health by reducing all criteria pollutants, emissions and their precursors to meet national standards – oxides of nitrogen (Nox), reactive organic gasses (ROG), particulate matter (PM10), fine particulate matter (PM2.5) and Carbon Monoxide (CO).
- ✓ 4% or more reduction in health expenditures because of improved air quality.
- ✓ Promotes more active transportation by fully funding the Kern Active Transportation Plan and increasing funding for bike and pedestrian facilities by 700% over the 2011 RTP.

SUSTAINABILITY BENEFITS

- ✓ 20% reduction in farmland converted to urban/built-up uses outside city spheres of influence.
- ✓ 15% reduction in household water use providing a full range of housing choices
- ✓ 3% reduction in infrastructure costs by revitalizing existing communities compared to past plans



2026 Regional Transportation Plan

Reflecting diverse public input, the plan assumes projects that reflect a more efficient transportation system that will benefit the mobility, economy, health and sustainability of the region. Consistent with the prior plan, funding from traditional sources continue at historic rates as well as a slight increase in additional funding from potential new sources. Funding assumptions are updated every four years. Land use assumptions are based on local general plans with input from the public and the regional planning advisory committee.

Transportation Projects

- Planned bikeways
- Carpool/ITS/ROW Projects
- Near-Term Priority Regional Projects
- Long-Term Priority Regional Projects
- Next-In-Line Transportation Projects (Unconstrained)
- High Quality Transit Area (HQTA)
- Quality Transit Area (QTA)
- GET Service Micro Paratransit

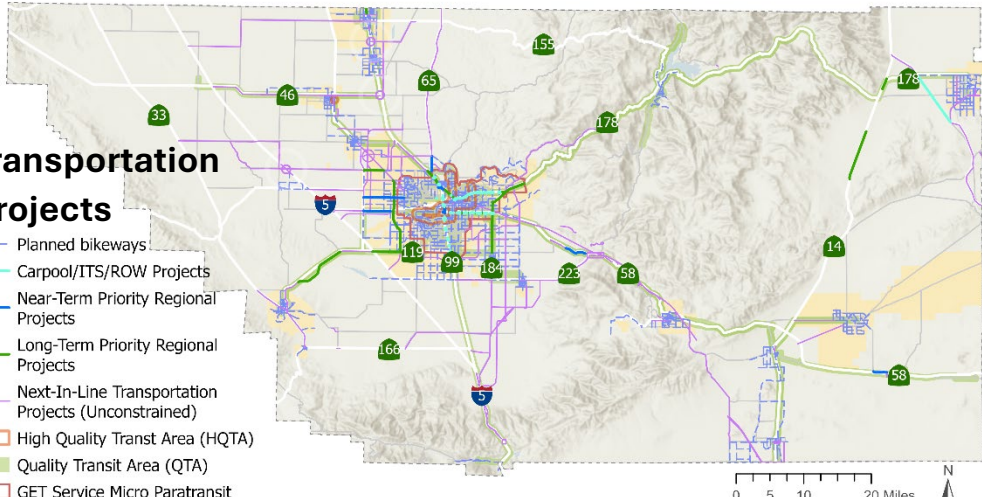

Future Land Use Assumptions



- | Existing | Planned | Potential | PLACE TYPES |
|----------|---------|-----------|-----------------------------|
| | | | Strategic Employment |
| | | | <2,000 Employees |
| | | | 2,000-7,500 Employees |
| | | | >7,500 Employees |
| | | | Transit Service |
| | | | Passenger Rail Stations |
| | | | Bus Transit Center |
| | | | Passenger/Commuter Rail |
| | | | Feeder Bus |
| | | | Express Bus |
| | | | BRT Route |
| | | | High Speed Rail Alignments |

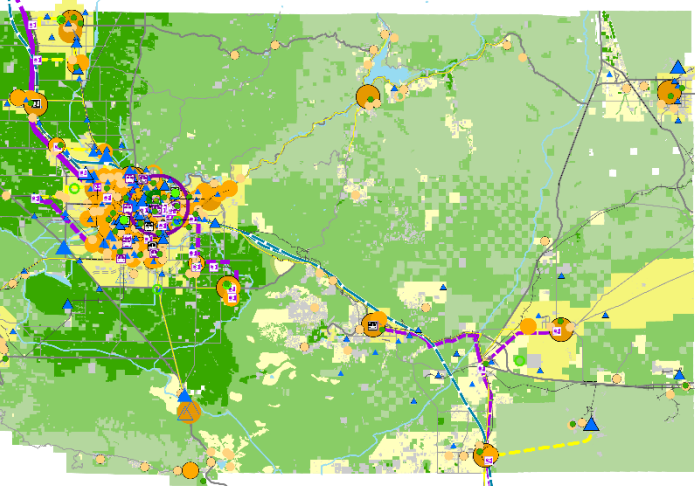

- | Existing | Planned | Potential | PLACE TYPES |
|----------|---------|-----------|----------------------------------|
| | | | Transit Priority |
| | | | Village (Neighborhood) |
| | | | ~ 50 to 5,000 population |
| | | | Town (Grocery) |
| | | | ~ 5,000 to 15,000 population |
| | | | Community (Major Retail) |
| | | | ~ 15,000 to 60,000 population |
| | | | Education Center |
| | | | High School |
| | | | Metropolitan Center |
| | | | ~ Greater than 60,000 population |

- | Resource and Other Layers | |
|---------------------------|--------------------------------------|
| | Urban, Built Up, Sphere of Influence |
| | Irrigated Farmland |
| | Public/Resources |
| | Federal Lands |
| | Major Routes |
| | Rail Service |

SOUTHEAST KERN SUBAREA

Regional Transportation Plan (RTP) 20+ Year Expenditure Program Summary By Major Expenditure Categories with Forecast of Existing and Potential New Funding Sources	YOE Cost (\$)**	Maintenance / Inflation Savings (\$)**	Percent of expenditures county-wide
Fix-It-First, Keep-It-Local / Cost-Efficient--Roadway Safety, Maintenance, Operations	195,888,000	92,067,000	
Advanced Tech, Safe, Clean Transportation--Transportation Control Measures (TCM)	576,445,800	75,493,500	
Priority Regional Projects	1,033,400,000	78,900,000	
Early Expenditures Subtotal	1,805,733,800	246,460,500	12.8%
Next-In-Line Projects****	36,935,300,000	6,092,400,000	
Grand Total of All Projects Benefiting Subarea	38,741,033,800	6,338,860,500	58.5%
		Share of County Population:	5.2%

**Year of expenditure (YOE) 1) Assumes 3% annl. inflation, assumed extra funding allows delivery of projects 5 yrs. early resulting in inflation savings, 2) Prioritize preventative maint., lowers cost by est. 47%.

***Active Transportation (bike & pedestrian) projects identified in the Kern COG Active Transportation Plan are fully funded and listed in table 5.1.

****Next-In-Line (unconstrained) projects include unfunded high speed rail segments in Kern totalling an estimated \$30 Billion. Any potential new local funding sources/savings shall not be used for this project.

Next-In-Line (unconstrained) projects have no funding identified yet. However, if early expenditure projects in Table 5.1 are delivered early and under budget, these projects would be the next in line for funding.

Fix-It-First, Keep-It-Local / Cost-Efficient--Roadway Safety, Maintenance, Operations

Roadway Safety, Maintenance and Operations

Sub Areas* Benefitted.	Jurisdiction(s)	Project	Scope	YOE Cost (\$)**	Maintenance / Inflation Savings (\$)**	RTP Project ID
3	California City - potential new funds	Various Locations	Roadways, bridges (RR, canals, etc), safety widenings; rehab/reconstruct., signalization, bike/ped imprvmts, etc	22,835,000	10,732,000	KER26RTP001
3	California City - existing funds	Various Locations	Roadways, bridges (RR, canals, etc), safety widenings; rehab/reconstruct., signalization, bike/ped imprvmts, etc	86,474,000	40,643,000	KER26RTP001
3	County Areas - potential new funds	Various Locations	Roadways, bridges (RR, canals, etc), safety widenings; rehab/reconstruct., signalization, bike/ped imprvmts, etc	49,559,000	23,293,000	KER26RTP001
3	County Areas - existing funds	Various Locations	Roadways, bridges (RR, canals, etc), safety widenings; rehab/reconstruct., signalization, bike/ped imprvmts, etc	195,888,000	92,067,000	KER26RTP001
3	State Highways - existing funds	Various Locations	State Highway Operations and Protection Program (SHOPP)	200,506,000	94,238,000	KER26RTP001
				555,262,000	260,973,000	Sub-total

*1) Arvin-Lamont, 2) Frazier Park, 3) Indian Wells Valley, 4) Lake Isabella, 5) Metro Bakersfield, 6) North Kern, 7) Southeast Kern, 8) Taft-Maricopa, 9) Tehachapi

**Year of expenditure (YOE) assumes 3% annual inflation. Additional funding assumed to allows delivery of projects 5 yrs. early resulting in inflation savings, and helps prioritize preventative maintenance, lowering cost by est. 47%.

SOUTHEAST KERN SUBAREA (Continued)

Advanced Tech, Safe, Clean Transportation--Transportation Control Measures (TCM)

Transit, Passenger Rail, Low-Zero Emissions Infrastructure, Intelligent Transportation Systems (ITS)

Sub Areas* Benefitted.	Jurisdiction(s)	Project	Scope	YOE Cost (\$)**	Inflation Savings (\$)**	RTP Project ID
1,2,3,4,5,6,7,8,9	Countywide	Vanpooling	Vanpooling, Park & Ride Lots	10,300,000	1,400,000	KER26RTP005
1,2,3,4,5,6,7,8,9	Countywide	Bus Service	Operations and Maintenance (incl. fare box, TDA, fed.)	16,400,000	-	KER26RTP018
1,2,3,4,5,6,7,8,9	Countywide	Intelligent Transportation Sys.(ITS)	ITS related improvements / upgrades - Traffic Ops, etc.	180,000	-	KER26RTP019
1,2,3,4,5,6,7,8,9	Countywide	Aviation	Capital, Maintenance and Operational Improvements	2,490,000	300,000	KER26RTP020
7,9	County/Rosamond	Passenger Rail	Metrolink extension - Palmdale/Lancaster to Rosamond	414,000,000	56,900,000	KER26RTP021
1,2,3,4,5,6,7,8,9	Countywide	Various Locations	Other TCMs,--Alternative fuel/zero emission infrastructure, Promotion of alt. modes, alt. commuting, etc.	4,770,000	700,000	KER26RTP025
				448,140,000	59,300,000	Sub-total

*1) Arvin-Lamont, 2) Frazier Park, 3) Indian Wells Valley, 4) Lake Isabella, 5) Metro Bakersfield, 6) North Kern, 7) Southeast Kern, 8) Taft-Maricopa, 9) Tehachapi

**Year of expenditure (YOE) assumes 3% annual inflation. Additional funding assumed to allow delivery of projects 5 years early resulting in an inflation savings.

***The largest portion of the Passenger Rail Program is funded through the CA High Speed Rail Authority (CHSRA) and like aviation and freight rail is included for information purposes only and beyond COG funding authority.

\$3.0B in HSR funding has been identified (fiscally constrained) for construction in the Kern region. An estimated \$20 billion is unfunded for the remaining segments in the Kern Region and can be found in Table 5.2. Continued delays in funding for the HSR project negate the possibility of any inflation savings.

SOUTHEAST KERN SUBAREA (Continued)

Bicycle and Pedestrian Complete Streets Improvements and Maintenance

Bikeway Facilities

Sub Areas* Benefitted.	Jurisdiction(s)	Project	Scope	YOE Cost (\$)**	Inflation Savings (\$)**	RTP Project ID	Start
7	California City	class I shared use path	Mendibur/Gr Cir Cr/Yerba Rushe (CCB to 100' W of 88th) 1.6 mi.	1,620,700	222,700	KER26RTP076	
7	California City	class I shared use path	North City Path/Mendiburu Rd (88th St to Hacienda Bl) 0.2 mi.	202,600	27,800	KER26RTP077	
7	California City	class II bike ln	Airway Bl (Redwood Bl to Sequoia Bl) 1 mi.	101,300	13,900	KER26RTP004	
7	California City	class II bike ln	California City Bl (S College Bl to Proctor Bl fill gap) .7 mi.	70,900	9,700	KER26RTP004	
7	California City	class II bike ln	Hacienda Bl (Redwood Bl to Sequoia Bl) 1 mi.	101,300	13,900	KER26RTP004	
7	California City	class II bike ln	Neuralia Rd (Redwood Bl to Poppy Bl) 1.5 mi.	151,900	20,900	KER26RTP004	
7	California City	class II bike ln	Neuralia Rd (Redwood Bl to Sequoia Bl) 1 mi.	101,300	13,900	KER26RTP004	
7	California City	class II bike ln	Proctor Bl (Randsburg Mojave Rd to College Bl) .5 mi.	50,600	7,000	KER26RTP004	
7	California City	class II bike ln	Redwood Bl (Airway Bl to Neuralia Rd extend new bike ln) .7 mi.	70,900	9,700	KER26RTP004	
7	California City	class II bike ln	Redwood Bl (California City Bl to Hacienda Bl on south side fill)	141,800	19,500	KER26RTP004	
7	California City	class II bike ln	Redwood Bl (Proctor Bl to California City Bl) .7 mi.	70,900	9,700	KER26RTP004	
7	California City	class II bike ln	90th St (California City Bl to Catalpa Av) .2 mi.	18,000	-	KER2xRTP000	2023
7	California City	class II bike ln	Airway Bl (Redwood Bl to S Loop Bl) .6 mi.	54,000	-	KER2xRTP000	2023
7	California City	class II bike ln	Conklin Bl/Heather Av (California City Bl to Calhoun Ct to conr)	45,000	-	KER2xRTP000	2023

7	California City	class II bike ln	Hacienda Bl (North Loop Bl to California City Bl) .6 mi.	54,000	-	KER2xRTP000	2023
7	California City	class II bike ln	Poppy Bl (Neuralia Rd to N Loop Bl) .8 mi.	72,000	-	KER2xRTP000	2023
7	California City	class II bike ln	Randsburg Mojave Rd (Mcintosh Wy to Hooker Dr extend new	63,000	-	KER2xRTP000	2023
7	California City	class II bike ln	S Loop Bl (California City Bl to Hacienda Bl extend new bike ln	108,000	-	KER2xRTP000	2023
7	California City	class III bike bl	92nd St (Catalpa Av to Fir Av Bl) .1 mi.	5,600	800	KER26RTP004	
7	California City	class III bike bl	92nd St (Fir Av to S Loop Bl) .2 mi.	11,300	1,600	KER26RTP004	
7	California City	class III bike bl	California City Bl (Redwood Bl to Sandy Av) .8 mi.	45,000	6,200	KER26RTP004	
7	California City	class III bike bl	California City Bl (SR 14 to Yerba Bl) 6.8 mi.	382,700	52,600	KER26RTP004	
7	California City	class III bike bl	Catalpa Av (92nd St to 90th St) .2 mi.	11,300	1,600	KER26RTP004	
7	California City	class III bike bl	Conklin Bl (Mendiburu Rd to North Loop Bl) .6 mi.	33,800	4,600	KER26RTP004	
7	California City	class III bike bl	Desert Butte Bl (Forest Bl to Sequoia Bl) .4 mi.	22,500	3,100	KER26RTP004	
7	California City	class III bike bl	Division Rd (Midway Rd to Ironwood St) 1 mi.	5,600	800	KER26RTP004	
7	California City	class III bike bl	Fir Av (92nd St to 92nd St) .1 mi.	5,600	800	KER26RTP004	
7	California City	class III bike bl	Forest Bl (Neuralia Rd to Desert Butte Bl) 2.6 mi.	146,300	20,100	KER26RTP004	
7	California City	class III bike bl	Hacienda Bl (Mendiburu Rd to N Loop Bl) .6 mi.	33,800	4,600	KER26RTP004	
7	California City	class III bike bl	Mendiburu Rd (Baron Bl to Rusche Bl) 2.5 mi.	140,700	19,300	KER26RTP004	
7	California City	class III bike bl	Mendiburu Rd (Hacienda Bl to Randsburg Mojave Rd) 2.1 mi.	118,200	16,200	KER26RTP004	
7	California City	class III bike bl	Neuralia Rd (Mendiburu Rd to Poppy Bl) .5 mi.	28,100	3,900	KER26RTP004	
7	California City	class III bike bl	Rusche Bl (Mendiburu Rd to Bolden Dr) .3 mi.	16,900	2,300	KER26RTP004	
7	California City	class III bike bl	Sequoia Bl (Neuralia Rd to Desert Butte Bl) 2.5 mi.	140,700	19,300	KER26RTP004	
7	California City	class III bike bl	Yerba Bl (Mendiburu Rd to California City Bl) 1 mi.	5,600	800	KER26RTP004	
7	County/Indian Wells V.	class II bike ln	Brown Rd (Athel Av to US 395) 7.8 mi.	702,000	-	KER2xRTP000	2023
7	County/Indian Wells V.	class II bike ln	Brown Rd (US 395 Northern Overpass to US 395 Southern Ov	27,000	-	KER2xRTP000	2023
7	County/Indian Wells V.	class II bike ln	Brown Rd (US 395 to Ridgecrest Bl.) 8.2 mi.	738,000	-	KER2xRTP000	2023
7	County/Indian Wells V.	class III bike bl	Athel Av (Us 395 to Brown Rd signage only) 2.6 mi.	146,300	20,100	KER26RTP004	
7	County/Indian Wells V.	class III bike bl	Brown Rd (SR 14 to US 395 signage only) 20 mi.	1,125,500	154,600	KER26RTP004	
7	County/Indian Wells V.	class III bike bl	Brown Rd (US 395 Northern Overpass to US 395 Southern Ov	16,900	2,300	KER26RTP004	
7	County/Indian Wells V.	class III bike bl	Garlock Rd (Redrock 18 mi.	1,013,000	139,200	KER26RTP004	
7	County/Indian Wells V./Caltrans	class II bike ln, Caltrans shldr	SR 14 (Athel Av to SR 178) 5.9 mi.	531,000	-	KER2xRTP000	2023
7	County/Indian Wells V./Caltrans	class II bike ln, Caltrans shldr	SR 14 (US 395 to Athel Av) 1 mi.	90,000	-	KER2xRTP000	2023
7	County/Indian Wells V./Caltrans	class II bike ln, Caltrans shldr	SR 178 (SR 14 to Sierra Hwy) 32.3 mi.	3,271,900	449,500	KER26RTP004	
7	County/Indian Wells V./Caltrans	class II bike ln, Caltrans shldr	SR 178 Inyokern Rd (Ridgecrest City Limits to SR 14) 9.2 mi.	828,000	-	KER2xRTP000	2023
7	County/Indian Wells V./Caltrans	class II bike ln, Caltrans shldr	US 395 (Brown Rd to China Lake Bl) 10.1 mi.	909,000	-	KER2xRTP000	2023
7	County/Indian Wells V./Caltrans	class II bike ln, Caltrans shldr	US 395 (Brown Rd to Inyo County Line) 10.4 mi.	936,000	-	KER2xRTP000	2023
7	County/Inyokern	class II bike ln	Broadway (Orchard Av to Plains Av) 0.5 mi.	50,600	7,000	KER26RTP004	
7	County/Jawbone Cn	class II bike ln, Caltrans shldr	SR 14 (SR 178 to Mojave) 46.6 mi.	4,194,000	-	KER2xRTP000	2023
7	County/Mojave	class II bike ln	40th St (Arroyo Av to Purdy Av) 3.1 mi.	314,000	43,100	KER26RTP004	
7	County/Mojave	class II bike ln	5th St (Rosewood Bl to Purdy Av) 5.1 mi.	516,600	71,000	KER26RTP004	
7	County/Mojave	class II bike ln	Arroyo Av (45th St to SR 58) 1.9 mi.	192,500	26,400	KER26RTP004	

7	County/Mojave	class II bike ln	Arroyo Av (5th St to Town Limits) 1.5 mi.	151,900	20,900	KER26RTP004
7	County/Mojave	class II bike ln	Butte Av (5th St to Town Limits) 1.5 mi.	151,900	20,900	KER26RTP004
7	County/Mojave	class II bike ln	Camelot Bl (45th St to Holt St) 1.6 mi.	162,100	22,300	KER26RTP004
7	County/Mojave	class II bike ln	Denise Av (5th St to Town Limits) 1.5 mi.	151,900	20,900	KER26RTP004
7	County/Mojave	class II bike ln	Holt St (Arroyo Av to Purdy Av) 3 mi.	303,900	41,800	KER26RTP004
7	County/Mojave	class II bike ln	Inyo St (K St to O St) 0.3 mi.	30,400	4,200	KER26RTP004
7	County/Mojave	class II bike ln	K St (Oak Creek Rd to Inyo St) 0.5 mi.	50,600	7,000	KER26RTP004
7	County/Mojave	class II bike ln	Kock St (Arroyo Av to Purdy Av) 3.1 mi.	314,000	43,100	KER26RTP004
7	County/Mojave	class II bike ln	O St (Inyo St to Park St) 0.4 mi.	40,500	5,600	KER26RTP004
7	County/Mojave	class II bike ln	Oak Creek Rd (45th St to K St) 2.3 mi.	207,000	-	KER2xRTP000 2023
7	County/Mojave	class II bike ln	Purdy Av (45th St to Town Limits) 6.8 mi.	688,800	94,600	KER26RTP004
7	County/Mojave	class II bike ln	Rosewood Bl (Kyle St to 5th St) 5 mi.	506,500	69,600	KER26RTP004
7	County/Mojave/Caltrans	class I shared use path	SR 14 Sierra Hwy (Oak Creek Rd to Purdy Av) 2.4 mi.	2,431,100	334,000	KER26RTP080
7	County/Mojave/Caltrans	class II bike ln, Caltrans shldr	Mojave-Barstow Hwy/Old SR 58 (SR 14 Sierra Hwy to 5th St)	261,000	-	KER2xRTP000 2023
7	County/Rosamond	class II bike ln	Rosamond Bl (60th St to SR 14) 3.7 mi.	333,000	-	KER2xRTP000 2023
7	County/Rosamond	class II bike ln	Rosamond Bl (SR 14 to Sierra Hwy) .5 mi.	50,600	7,000	KER26RTP004
7	County/Rosamond	class II bike ln	Sierra Hwy (Rosamond Bl to LA County Line) 3 mi.	270,000	-	KER2xRTP000 2023
7	County/Rosamond	class III bike bl	Sierra Hwy (Rosamond Bl to Silver Queen Rd) 9.3 mi.	523,400	71,900	KER26RTP004
1,2,3,4,5,6 7,8,9	Countywide	Various locations	Construct Class I, II or III Bike Path; striping; signage	100,000	13,700	KER26RTP004
				26,582,800	2,218,000	Sub-total

*1) Arvin-Lamont, 2) Frazier Park, 3) Indian Wells Valley, 4) Lake Isabella, 5) Metro Bakersfield, 6) North Kern, 7) Southeast Kern, 8) Taft-Maricopa, 9) Tehachapi

**Year of expenditure (YOE) assumes 3% annual inflation. Additional funding assumed to allows delivery of projects 5 years early resulting in an inflation savings.

Bicycle and Pedestrian Complete Streets Improvements and Maintenance

Pedestrian Facilities

Sub Areas* Benefitted.	Jurisdiction(s)	Project	Scope	YOE Cost (\$)	Inflation Savings (\$)**	RTP Project ID	Start
7	California City	Complete Streets/ITS Improvements	Other future developments funded by mitigation, fees, etc.	50,302,600	6,911,100	KER26RTP025	
7	California City	High-Visibility Crosswalk	90th St (Fir Av) 1 mi.	3,200	400	KER26RTP025	
7	California City	High-Visibility Crosswalk	Catalpa Av (90th St) 4 mi.	12,600	1,700	KER26RTP025	
7	California City	Pedestrian Improvement Corridor	N Loop Blvd (Hacienda Bl to Lake Shore Dr) 1.3 mi.	394,500	54,200	KER26RTP025	
7	California City	Pedestrian Improvement Corridor	Redwood Blvd (Neuralia Rd to California City Blvd) 2.9 mi.	908,100	124,800	KER26RTP025	
7	County/Mojave	Corridor Improvement	Douglas Av (Koch St-Mojave West Park) .3 mi.	91,800	12,600	KER26RTP025	
7	County/Mojave	Corridor Improvement	M St (Belshaw St-Shasta St) .4 mi.	112,800	15,500	KER26RTP025	
7	County/Mojave	Corridor Improvement	O St (Cerro Gordo St-Park St) .5 mi.	145,200	19,900	KER26RTP025	
7	County/Mojave	Corridor Improvement	SR 14 (Cypress-Silver Queen) 5.4 mi.	2,813,800	386,600	KER26RTP025	
7	County/Mojave	Corridor Improvement	SR 58 (Sierra Hwy-Nadene St) .7 mi.	202,600	27,800	KER26RTP025	
7	County/Mojave	Fence Removing	Q St (Belshaw St) 1. mi.	600	100	KER26RTP025	
7	County/Mojave	High-Visibility Crosswalk	Gregory Dr (Pat Av) 4 mi.	12,600	1,700	KER26RTP025	
7	County/Mojave	High-Visibility Crosswalk	SR 58 (Kern County Fire Department) 4 mi.	12,600	1,700	KER26RTP025	
7	County/Rosamond	County Aeras Complete Streets/ITS In	Other future developments funded by mitigation, fees, etc.	44,930,900	6,173,100	KER26RTP025	
7	County/Rosamond	Sidewalk Improvement	20th St W (Marie Av-Rosamond Bl) 1 mi.	213,600	29,300	KER26RTP025	
7	County/Rosamond	Sidewalk Improvement	35th St W (Holiday Av-Felsite Av) 1.5 mi.	318,900	43,800	KER26RTP025	
7	County/Rosamond	Sidewalk Improvement	Mojave Tropico Rd (Rosamond Blvd-Cobalt Av) .3 mi.	58,900	8,100	KER26RTP025	
7	County/Rosamond	Sidewalk Improvement	Rosamond Blvd (Mojave Tropico Rd-10th St W) 4.5 mi.	968,300	133,000	KER26RTP025	
7	County/Rosamond	Sidewalk Improvement	Sierra Hwy (Hillcrest Av-Orange St) 1 mi.	219,400	30,100	KER26RTP025	
1,2,3,4,5,6,7,8,9	Countywide	Various locations	Safe, Complete Streets, Pedestrian Enhancements	-	-	KER26RTP025	
1,2,3,4,5,6,7,8,9	Countywide	Various locations	Construct Complete Streets Improvements	-	-	KER26RTP025	
				101,723,000	13,975,500	Sub-total	

*1) Arvin-Lamont, 2) Frazier Park, 3) Indian Wells Valley, 4) Lake Isabella, 5) Metro Bakersfield, 6) North Kern, 7) Southeast Kern, 8) Taft-Maricopa, 9) Tehachapi

**Year of expenditure (YOE) assumes 3% annual inflation. Additional funding assumed to allows delivery of projects 5 years early resulting in an inflation savings.

SOUTHEAST KERN SUBAREA (Continued)

Priority Regional Projects

Freight Rail***

Sub Areas* Benefitted.	Jurisdiction(s)	Project	Scope	YOE Cost (\$)	Inflation Savings (\$)**	RTP Project ID	Start
1,2,3,5,6,7,8,9	County/Tehachapi	Freight Rail	Double-track sections (Bakersfield to Mojave) - Phase 2	101,300,000	13,900,000	KER26RTP086	
1,5,6,8	Shafter/Bakersfield	Freight Rail	Intermodal Rail Facility - Phase 3	100,000,000	-	KER26RTP087	2026
1,2,3,4,5,6,7,8,9	Countywide	<u>Freight Rail</u>	<u>Private Sector Rail Network Improvments, supporting rail freight movement</u>	<u>56,300,000</u>	7,700,000	KER26RTP089	
				257,600,000	21,600,000	Sub-total	

*1) Arvin-Lamont, 2) Frazier Park, 3) Indian Wells Valley, 4) Lake Isabella, 5) Metro Bakersfield, 6) North Kern, 7) Southeast Kern, 8) Taft-Maricopa, 9) Tehachapi

**Year of expenditure (YOE) assumes 3% annual inflation. Additional funding assumed to allows delivery of projects 5 years early resulting in an inflation savings.

***Freight rail projects are usually privately funded however some competitive government grant funding is available.

Priority Regional Projects									
2026-2029 Major Roadway Improvements									
Sub Areas* Benefitted.	Jurisdiction(s)	Project	Scope	YOE Cost (\$)	Inflation Savings (\$)**	RTP Project ID	Start		
1,5,6,7,8,9	Bakersfield	Centennial Corridor	At Rte 99 & 58 – operational improvements	84,000,000	-	KER22RTP003	2026		
1,5,7	County	Route 184	At Union Pacific Railroad - new grade separation	29,700,000	-	KER08RTP108	2026		
1,5,6,7,8,9	County	Centennial Corridor	Stockdale Hwy (SR 43 to Heath Rd) safety widening, traffic flow impvmts.	66,400,000	-	KER22RTP005	2026		
7,9	County/California City	Route 58	SR 58 Cal City Bl to Edwards AFB N. Gate - safety improvements Phase 1 (KARGO 12.1&2)	38,400,000	-	KER22RTP007	2026		
1,2,3,4,5,6,7,8,9	County/Keene	Route 58	W of Tehachapi to General Beale Rd - new truck climbing lanes	140,000,000	-	KER22RTP006	2026		
3,4,7,9	County/Ridgecrest	Route 14	Redrock / Inyokern Rd to Rt 178 - safety widening, traffic flow improvements (Ph. 2)	47,300,000	6,500,000	KER08RTP017	2031		
3,4,7,9	County/Indian Wells V.	Route 14	Redrock / Inyokern Rd to Rt 178 - safety widening, traffic flow improvements (Ph. 3)	36,000,000	4,900,000	KER08RTP024	2036		
4,5	Bakersfield	Route 178	Alfred Harold Hwy to Rancheria - safety widening, traffic flow improvements	22,300,000	3,100,000	KER08RTP084	2049		
4,5	County/Bakersfield	Route 178	Vineland to E. of Alfred Harrell Hwy - new freeway segment, interchange	133,900,000	18,400,000	KER08RTP025	2049		
5,6,8	County/Bakersfield	West Urban Corridor	Taft Hwy to White Lane - construct new facility	101,300,000	13,900,000	KER08RTP097	2049		
3,7	Ridgecrest	US 395	Between Rt 178 and S. of China Lake Blvd - passing lanes/intersection improvements	22,500,000	3,100,000	KER08RTP089	2049		
8	Taft	Route 119	Elk Hills - County Rd to Tupman Ave - safety widening, traffic flow impvmts. (Ph. 2)	54,000,000	7,400,000	KER08RTP086	2049		
*1) Arvin-Lamont, 2) Frazier Park, 3) Indian Wells Valley, 4) Lake Isabella, 5) Metro Bakersfield, 6) North Kern, 7) Southeast Kern, 8) Taft-Maricopa, 9) Tehachapi				775,800,000	57,300,000	Sub-total			

**Year of expenditure (YOE) assumes 3% annual inflation. Additional funding assumed to allows delivery of projects 5 years early resulting in an inflation savings.

SOUTHEAST KERN SUBAREA (Continued)

Regional Projects Under Construction / Recently Completed - 2025 Status

Sub Areas* Benefitted.	Jurisdiction(s)	Project	Scope	YOE Cost (\$)	Savings (\$)**	RTP Project ID	Start		
1,5,6,7,8,9	Bakersfield	Route 58	I-5 to 58/Cottonwood Rd - new freeway/operational Improver	698,000,000	-	KER08RTP020	2016		
1,5,6,7,8,9	Bakersfield	Passenger Rail	Amtrak Station - Phase 3	13,000,000	-	KER2xRTP000	2022		
3,4,7	Inyokern	Route 14	Redrock / Inyokern Rd to Rt 178 - widen to 4 lanes (Ph. 1)	42,000,000	-	KER08RTP006	2016		
5,7,9	Tehachapi	Freight Rail	Double-track sections (Bakersfield to Mojave) - Phase 1	111,700,000	-	KER2xRTP000	2017		
*1) Arvin-Lamont, 2) Frazier Park, 3) Indian Wells Valley, 4) Lake Isabella, 5) Metro Bakersfield, 6) North Kern, 7) Southeast Kern, 8) Taft-Maricopa, 9) Tehachapi				864,700,000					

SOUTHEAST KERN SUBAREA (Continued)

Fix-It-First, Keep-It-Local / Cost-Efficient--Roadway Safety, Maintenance, Operations

Next-In-Line - Local Streets and Roads (Unconstrained Projects)

Sub Areas* Benefitted.	Jurisdiction(s)	Project	Scope	YOE Cost (\$)**	Maintenance Savings (\$)**	RTP Project ID
1,2,3,4,5,6 ,7,8,9	Region	Various Locations	Roadways, bridges (RR, canals, etc), safety widenings; rehab/reconstruct., signalization, bike/ped imprvmts, etc	698,400,000	328,200,000	KER26RTP001

*1) Arvin-Lamont, 2) Frazier Park, 3) Indian Wells Valley, 4) Lake Isabella, 5) Metro Bakersfield, 6) North Kern, 7) Southeast Kern, 8) Taft-Maricopa, 9) Tehachapi **698,400,000** **328,200,000** **Sub-total**

**Year of expenditure (YOE) assumes 3% annual inflation. Additional funding assumed to allows delivery of projects 5 yrs. early resulting in inflation savings, and helps prioritize preventative maintenance, lowering cost by est. 47%.

SOUTHEAST KERN SUBAREA (Continued)

Advanced Tech, Safe, Clean Transportation--Transportation Control Measures (TCM)

Next-In-Line - Transit, Passenger Rail, Aviation (Unconstrained Projects)

Sub Areas* Benefitted.	Jurisdiction(s)	Project	Scope	YOE Cost (\$)**	Maint./Inflation Savings (\$)**	RTP Project ID
3,4,7,9	Eastern California	Local Passenger Rail	Mammoth Lakes to Lancaster/Palmdale (2005 E. Sierra Public Transit Study)	3,335,000,000	531,200,000	KER26RTP105
7,9	Mojave, Cal City, Tehachapi	Commuter Rail	Metrolink Service Extension - Tehachapi Corridor (2012 Commuter Rail Study)	231,300,000	36,800,000	KER26RTP110
1,2,3,4,5,6 ,7,8,9	Kern County, Bakersfield, Tehachapi	High Speed Rail	Northwest of Bakersfield to Palmdale connecting to Palmdale Metrolink Station	30,000,000,000	4,778,100,000	KER26RTP113
5	Bakersfield	Bakersfield Municipal Airport	Capital Improvements	5,700,000	900,000	KER26RTP114
7	California City	Cal City Municipal Airport	Capital Improvements	4,800,000	800,000	KER26RTP115
3,7,9	County	Mojave Air/Space Port	Capital Improvements	102,300,000	16,300,000	KER26RTP123

*1) Arvin-Lamont, 2) Frazier Park, 3) Indian Wells Valley, 4) Lake Isabella, 5) Metro Bakersfield, 6) North Kern, 7) Southeast Kern, 8) Taft-Maricopa, 9) Tehachapi **33,679,100,000** **5,364,100,000** **Sub-total**

**Year of expenditure (YOE) assumes 3% annual inflation. Additional funding assumed to allows delivery of projects 5 yrs. early resulting in inflation savings, and helps prioritize preventative maintenance, lowering cost by est. 47%.

SOUTHEAST KERN SUBAREA (Continued)

Next-In-Line - Active Transportation (Unconstrained Projects)

Sub Areas* Benefitted.	Jurisdiction(s)	Project	Scope	YOE Cost (\$)**	Maint./Inflation Savings (\$)**	RTP Project ID
1,2,3,4,5,6 ,7,8,9	all	The intent of this plan is to fully fund bike and pedestrian projects as identified in the most recent active transportation plan. For a complete listing of projects see Table 5.1.				0

Sub-total **\$0** **\$0** **Sub-total**

SOUTHEAST KERN SUBAREA (Continued)

Next-In-Line - Freight rail (Unconstrained Projects)							
Sub Areas* Benefitted.	Jurisdiction(s)	Project	Scope	YOE Cost (\$)**	Maint./Inflation Savings (\$)**	RTP Project ID	
5	County/Bakersfield	Intermodal hub	Edison/Bolthouse Intermodal Rail Terminals (KARGO Study)	20,000,000	3,200,000	KER27RTP137	
7	County/Boron	Intermodal hub	Rio Tinto Intermodal Rail Facility (KARGO Study)	20,000,000	3,200,000	KER27RTP140	
7	County/Mojave	Intermodal hub	Mojave Inland Port on UP spur at Routes 58 & 14 (KARGO Study)	75,000,000	11,900,000	KER27RTP133	
3,7	County/Ridgecrest	Intermodal hub	Searles Station Intermodal Rail Terminal on UP spur (KARGO Study 6.3)	109,000,000	17,400,000	KER27RTP132	
7	County/Mojave	<u>Freight Rail</u>	<u>Mojave Inland Port Intermodal Rail Facility</u>	<u>337,700,000</u>	46,400,000	KER26RTP088	
7	Mojave	shorthaul rail	Mojave - Airport Rail Access Improvements (2013 SJV IGMP)	3,000,000	500,000	KER27RTP147	
*1) Arvin-Lamont, 2) Frazier Park, 3) Indian Wells Valley, 4) Lake Isabella, 5) Metro Bakersfield, 6) North Kern, 7) Southeast Kern, 8) Taft-Maricopa, 9) Tehachapi				564,700,000	82,600,000	Sub-total	

**Year of expenditure (YOE) assumes 3% annual inflation. Additional funding assumed to allow delivery of projects 5 yrs. early resulting in inflation savings, and helps prioritize preventative maintenance, lowering cost by est. 47%.

SOUTHEAST KERN SUBAREA (Continued)

Next-In-Line - Major Roadway Improvements (Unconstrained Projects)							
Sub Areas* Benefitted.	Jurisdiction(s)	Project	Scope	YOE Cost (\$)**	Maint./Inflation Savings (\$)**	RTP Project ID	
7	California City	California City Blvd	Rt 14 east six miles -safety widening	22,000,000	3,500,000	KER08RTP052	
7,9	California City	CCB/Northgate Bl/140th St	SR 58 Cal City Bl to Edwards AFB N. Gate - safety improve	56,850,000	9,100,000	KER08RTP054	
7	California City	Twenty Mule Team Rd	California City Blvd to Rt 58 -safety widening	21,600,000	3,400,000	KER08RTP053	
7	County	Rosamond Blvd	Rosamond Blvd @ UPRR - construct grade separation	69,000,000	11,000,000	KER08RTP133	
1,5,6,7,8,9	County	Route 58	Route 223 new interchange (KARGO 2.3)	244,000,000	38,900,000	KER26RTP155	
1,5,6,7,8,9	County	Route 58	Cultural Biological Interpretive Visitors Center (KARGO 2.4)	17,550,000	2,800,000	KER26RTP156	
7	County / Mojave	K Street	Mojave - extend K St to Rt 14	12,900,000	2,100,000	KER08RTP063	
7	County / Mojave	K Street	K St @ UPRR - construct grade separation	69,000,000	11,000,000	KER08RTP135	
7,9	County/Cal City	Route 58	Convert from expressway to freeway adding frontage roads an	112,000,000	17,800,000	KER22RTP004	
3,7	County/Mojave	Route 14	Purdy Rd - interchange & grade separated overpass at UPRR	60,000,000	9,600,000	KER22RTP008	
3,7	County/Mojave	Route 14	Silver Queen / Backus / Dawn Rd - grade separated overpass	120,000,000	19,100,000	KER22RTP009	
1,5,6,7,8,9	County/Tehachapi	Route 58	W of Teh. to Gen Beale Rd - truck climb/safety passing lanes seg 1 (KARGO 2.1)	230,000,000	36,600,000	KER08RTP035	
1,5,6,7,8,9	County/Tehachapi	Route 58	W of Teh. to Gen Beale Rd - truck climb/safety passing lanes seg 3 (KARGO 2.2)	301,000,000	47,900,000	KER26RTP154	
3,7	Johannesburg	US 395	San Bdo County Line to Rt 14 - safety widening	244,000,000	38,900,000	KER08RTP050	
3,7	Johannesburg	US 395	Safety passing lane extension (KARGO 6.1)	80,800,000	12,900,000	KER26RTP170	
3,7	Ridgecrest	US 395	China Lake Bl Intersection Improvments (KARGO 6.2)	59,400,000	9,500,000	KER26RTP171	
7,9	Tehachapi	Teh Willow Sps(WS)Rd	Rt 58 to Rosamond Blvd - safety widening	151,000,000	24,000,000	KER08RTP064	
7,9	Tehachapi	Teh WS Rd/Av A/United	Tehachapi-Willow Springs Rd, Av A, United Greenpass netwo	122,000,000	19,400,000	KER26RTP177	
*1) Arvin-Lamont, 2) Frazier Park, 3) Indian Wells Valley, 4) Lake Isabella, 5) Metro Bakersfield, 6) North Kern, 7) Southeast Kern, 8) Taft-Maricopa, 9) Tehachapi				1,993,100,000	317,500,000	Sub-total	

**Year of expenditure (YOE) assumes 3% annual inflation. Additional funding assumed to allow delivery of projects 5 yrs. early resulting in inflation savings, and helps prioritize preventative maintenance, lowering cost by est. 47%.

STAFF REPORT

Rosamond Community Services District

DATE: May 27, 2026
TO: Board of Directors
FROM: Devin Sinner, Eide Bailly Finance Consultant
SUBJECT: Cash Balances – April 2026

RECOMMENDATION:

By motion, discuss and receive Cash Balances – April 2026 report.

EXECUTIVE SUMMARY:

The Cash Balances Report details the District’s cash position as of the month end to allow for transparency, accountability and relevant financial data from which to make prudent fiscal decisions and policy. The Cash Balances Report is different than a financial update report which is given quarterly and compares budgeted revenues and expenditures with actual activity, as its only purpose is to report on cash balances. It also differs from the Treasurer’s Report which reports on the investments of the District.

As of April 30, 2026, the District cash balances total \$2,733,449.55.

Cash Balances are allocated based on the original source the funds are generated or used from. As such, the above cash balance is broken out in the District funds as follows:

Water (Fund 01):	\$ 210,762.17
Sewer (Fund 02):	2,137,380.02
Street Lighting (Fund 03)	4,840.69
Lighting Assessment District (Fund 04):	37,246.49
Graffiti Abatement (Fund 06):	817.38
General (Fund 99)	342,402.80
Total	<u>\$ 2,733,449.55</u>

**Balances in parenthesis are negative.*

DISCUSSION/ANALYSIS:

The cash balance of \$210,762.17 in Water (Fund 01) is lower than usual due to the timing of cash receipts and is replenished in May 2025 with disbursements of Water Service Fees remitted from the County and reimbursement of expenditures from the State Water Board for the Prop 1 Grant funded Arsenic Consolidation Project.

FISCAL IMPACT:

Not applicable

ENVIRONMENTAL IMPACT:

Not applicable

PRIOR BOARD REVIEW:

Not applicable

COMMISSION/COMMITTEE/BOARD REVIEW AND RECOMMENDATIONS:

Not applicable

NOTIFICATION:

Not applicable



Kim Domingo, General Manager



Devin Sinner, Finance Consultant

ATTACHMENTS:

Attachment 1 – Normal Trial Balance – Cash Reconciliations

Rosamond Community Services District
Normal Trial Balance - Normal Trial Balance - Cash Reconciliations
From 4/1/2026 Through 4/30/2026

Account Title	Account Code	Debit Balance	Credit Balance
Water Service	01		
General Checking - Wells Fargo	10101		385,450.32
Cal Trust - Debt Service	10163	596,212.49	
Water Service	Balance 01	210,762.17	
Sewer Service	02		
General Checking - Wells Fargo	10101	1,385,347.02	
Cal Trust - Debt Service	10163	752,033.00	
Sewer Service	Balance 02	2,137,380.02	
Street Lighting	03		
General Checking - Wells Fargo	10101	4,840.69	
Street Lighting	Balance 03	4,840.69	
Landscape & Lighting District #2	04		
General Checking - Wells Fargo	10101	37,246.49	
Landscape & Lighting District #2	Balance 04	37,246.49	
Graffiti Abatement	06		
General Checking - Wells Fargo	10101	817.38	
Graffiti Abatement	Balance 06	817.38	
General Fund	99		
General Checking - Wells Fargo	10101	342,402.80	
General Fund	Balance 99	342,402.80	
Report Total		3,118,899.87	385,450.32
Report Difference		2,733,449.55	

STAFF REPORT

Rosamond Community Services District

DATE: May 27, 2026
TO: Board of Directors
FROM: Brad Rockabrand, CPA
Prepared by: Julie Lopez-Olmos, Senior Accounting Clerk
SUBJECT: Review of the check/voucher register dated May 5, 2026 through May 18, 2026 | Payroll (Direct Deposit) dated May 6, 2026 | Payroll (Checks) dated May 6, 2026

RECOMMENDATION:

By motion, receive and file.

EXECUTIVE SUMMARY:

The District's check/voucher register includes all disbursement transactions, actual checks as well as electronic, for the periods referenced above. Total disbursements were \$1,716,705.31 as follows:

Checks issued to vendors	\$1,642,884.37
Payroll direct deposit and checks	<u>73,820.94</u>
Total	\$1,716,705.31

Significant disbursements included the following payments:

- \$18,543.14 was remitted to CalPERS on May 6, 2026 for required contributions
 - \$12,753.54 (Employer portion)
 - \$ 5,789.60 (Employee portion)
- \$6,171.73 was remitted to the Employment Development Department on May 6, 2026
 - \$ 84.24 (Employer portion)
 - \$6,087.49 (Employee portion)
- \$52,159.50 was paid to Eide Bailly LLP on May 6, 2026 for April 2026 Accounting Services and Management Analyst
- \$29,684.87 was remitted to the Internal Revenue Service on May 6, 2026
 - \$ 8,820.65 (Employer portion)
 - \$20,864.22 (Employee portion)
- \$181,320.00 was paid to Southern California Water Bank Authority on May 6, 2026 for the annual management and maintenance fee payment

- \$616,232.95 was paid to Webster Bank on May 6, 2026 for the debt service payment
- \$13,800.00 was paid to Blackhawk Protection Services on May 13, 2026 for a standing officer
- \$16,951.56 was paid to Columbia Bank on May 13, 2026 see attachment 5
- \$594,333.20 was paid to First Foundation Bank on May 13, 2026 for the loan payment
- \$10,668.08 was paid Quinn Rental Services on May 13, 2026 for the Genset rental
- \$10,430.05 was paid to Southern California Edison on May 13, 2026

DISCUSSION/ANALYSIS:

The check/voucher register May 5, 2026 through May 18, 2026 includes check numbers 67526 through 67586 and 65590 (void) (Attachment 1)

Payroll (Direct Deposit) 28269 through 28272, 28273 (overflow), 28274 through 28278, 28279 (overflow), 28280 through 28294, 28295 (overflow) and 28296 through 28298 were issued on May 6, 2026 in the amount of \$67,919.36. Payroll (Checks) 28268, 28271 and 28299 were issued on May 6, 2026 in the amount of \$5,901.58 (Attachment 2)

FISCAL IMPACT:

Not applicable

ENVIRONMENTAL IMPACT:

Not applicable

PRIOR BOARD REVIEW:

Not applicable

COMMISSION/COMMITTEE/BOARD REVIEW AND RECOMMENDATIONS:

Not applicable

NOTIFICATION:

Not applicable

ATTACHMENTS:

- Attachment 1 – Check/voucher register dated May 5, 2026 through May 18, 2026
- Attachment 2 – Payroll (Direct Deposit) dated May 6, 2026 and Payroll (Checks) dated May 6, 2026
- Attachment 3 – Columbia Bank business card ending in 2238
- Attachment 4 – Columbia Bank business card ending in 3476
- Attachment 5 – Columbia Bank business card ending in 3542
- Attachment 6 – Columbia Bank business card ending in 7121
- Attachment 7 – Columbia Bank business card ending in 7744

Rosamond Community Services District
Summary Check/Transaction Register
From 5/5/2026 Through 5/6/2026

<u>Document Date</u>	<u>Document Number</u>	<u>Type of Payment</u>	<u>Amount</u>
5/6/2026	28268	Check	1,316.78
5/6/2026	28269	Check	1,025.08
5/6/2026	28270	Check	1,025.08
5/6/2026	28271	Check	1,025.08
5/6/2026	28272	Check	1,366.78
5/6/2026	28273		0.00
5/6/2026	28274	Check	3,439.78
5/6/2026	28275	Check	3,013.16
5/6/2026	28276	Check	5,174.42
5/6/2026	28277	Check	2,159.69
5/6/2026	28278	Check	1,614.24
5/6/2026	28279		0.00
5/6/2026	28280	Check	2,166.84
5/6/2026	28281	Check	2,312.86
5/6/2026	28282	Check	4,413.33
5/6/2026	28283	Check	2,508.20
5/6/2026	28284	Check	2,288.28
5/6/2026	28285	Check	3,717.85
5/6/2026	28286	Check	1,923.20
5/6/2026	28287	Check	1,776.10
5/6/2026	28288	Check	1,595.99
5/6/2026	28289	Check	2,532.36
5/6/2026	28290	Check	2,197.81
5/6/2026	28291	Check	4,729.43
5/6/2026	28292	Check	2,104.96
5/6/2026	28293	Check	3,286.37
5/6/2026	28294	Check	2,279.70
5/6/2026	28295		0.00
5/6/2026	28296	Check	4,457.63
5/6/2026	28297	Check	3,629.11
5/6/2026	28298	Check	1,181.11
5/6/2026	28299	Check	<u>3,559.72</u>
Report Total			73,820.94

PAYROLL 05/06/26

Document Date	Document Number	Amount
5/6/2026	28269	1,025.08
5/6/2026	28270	1,025.08
5/6/2026	28272	1,366.78
5/6/2026	28273	0.00
5/6/2026	28274	3,439.78
5/6/2026	28275	3,013.16
5/6/2026	28276	5,174.42
5/6/2026	28277	2,159.69
5/6/2026	28278	1,614.24
5/6/2026	28279	0.00
5/6/2026	28280	2,166.84
5/6/2026	28281	2,312.86
5/6/2026	28282	4,413.33
5/6/2026	28283	2,508.20
5/6/2026	28284	2,288.28
5/6/2026	28285	3,717.85
5/6/2026	28286	1,923.20
5/6/2026	28287	1,776.10
5/6/2026	28288	1,595.99
5/6/2026	28289	2,532.36
5/6/2026	28290	2,197.81
5/6/2026	28291	4,729.43
5/6/2026	28292	2,104.96
5/6/2026	28293	3,286.37
5/6/2026	28294	2,279.70
5/6/2026	28295	0.00
5/6/2026	28296	4,457.63
5/6/2026	28297	3,629.11
5/6/2026	28298	<u>1,181.11</u>
Total Direct Deposit		67,919.36
5/6/2026	28268	1,316.78
5/6/2026	28271	1,025.08
5/6/2026	28299	<u>3,559.72</u>
Total Checks Issued		5,901.58
Total		<u>73,820.94</u>

STAFF REPORT

Rosamond Community Services District

DATE: May 27, 2026
TO: Board of Directors
FROM: Kim Domingo, General Manager
Subject: Public Hearing: Adoption of Resolution No. 2026-6 – Annual Budget for Fiscal Year Ending June 30, 2027

RECOMMENDATION:

Conduct the Public Hearing, Approve Resolution No. 2026-6, adopting the FY 26-27 budget.

BACKGROUND:

Two budget workshops have been conducted prior to the proposed action. The first workshop was conducted at the May 11, 2026 Finance Committee meeting and the second workshop was conducted with your Board on May 19, 2026. Staff received input from the Board, conducted planning sessions internally and provided recommendations to our financial consultant for inclusion in the proposed budget.

ANALYSIS:

The attached budget was developed using data from proposed and/or current vendors in addition to trending data from the previous 3 years to determine our expenses and is in a form that is consistent with previous budgets. The line item costs have been adjusted to reflect staff input as they relate to anticipated operational increases. The salary costs include the recently adopted MOU side letter increase, benefits and anticipated step, merit or promotion increases.

FISCAL REVIEW:

The proposed budget is balanced and based upon the recently adopted water and sewer use rates.

LEGAL REVIEW:

None

CONCLUSION:

Staff requests adoption of the recommended budget.



Kim Domingo, General Manager



Sherri Timm, Director of Administration

ATTACHMENTS:

Resolution 2026-6

**ROSAMOND COMMUNITY SERVICES DISTRICT
RESOLUTION NO. 2026-6**

**RESOLUTION OF THE BOARD OF DIRECTORS OF THE
ROSAMOND COMMUNITY SERVICES DISTRICT
ADOPTING THE ANNUAL BUDGET FOR THE FISCAL
YEAR ENDING JUNE 30, 2027**

WHEREAS, the Rosamond Community Services District ("the District") is a community services district organized and operating pursuant to California Government Code Section 61000 et seq.; and

WHEREAS, there has been presented to the District's Board of Directors ("the Board") a proposed Annual Budget for the Fiscal Year Ending June 30, 2027 ("2026 Budget") in accordance with the requirements of Government Code Section 61110; and

WHEREAS, the Board has conducted a special board meeting to discuss the budget which was open to the public and has considered all comments received during that meeting regarding the proposed FY 2026-2027 Budget; and

WHEREAS, on May 27, 2026, the Board conducted a public hearing regarding the proposed FY 2026-2027 Budget in accordance with the requirements of Government Code Section 61110 and considered all comments received at said hearing; and

WHEREAS, the proposed FY 2026-2027 Budget has been reviewed and considered by the Board of Directors and it has been determined to be in the best interest of the District to adopt said budget for the sound financial operating of the District.

NOW, THEREFORE, BE IT RESOLVED by the Board of Directors of the Rosamond Community Services District as follows:

1.0 Approval and Adoption of FY 2026-2027 Budget. The budget for Fiscal Year Ending June 30, 2027 for the Rosamond Community Services District, attached hereto as Exhibit "A" and incorporated herein by reference, is hereby approved and adopted, and the amounts of the proposed expenditures are appropriated and may be expended by the departments or funds for which they are designated, in accordance with the District's Purchasing Policy.

2.0 Severability. If any section, subsection, clause or phrase in this Resolution is for any reason held invalid, the validity of the remainder of this Resolution shall not be affected thereby. The Board hereby declares that it would have passed this Resolution and each section, subsection, sentence, clause, or phrase thereof, irrespective of the fact that one or more sections, subsections, sentences, clauses or phrases or the application thereof be held invalid.

3.0 Effective Date. This Resolution shall become effective as of the date of adoption set forth below.

4.0 Incorporation of Recitals. The Recitals set forth above are incorporated herein and made an operative part of this Resolution.

PASSED AND ADOPTED at a Regular Meeting of the Board of Directors of the Rosamond Community Services District held this 27th day of May, 2026.

President, Board of Directors
Rosamond Community Services District

ATTEST:

By: _____
Sherri Timm, Board Secretary
Rosamond Community Services District

Exhibit “A”

Fiscal Year 2026-2027							
	General Fund	Water	Sewer	Street Lighting	LLAD # 2	Graffiti Abatement	26-27 Budget Total
Total Revenue	591,108	10,422,831	7,414,734	5,101	202,712		18,636,486
Operating Revenue	22,635	9,726,217	6,541,298	5,101	202,712		16,497,963
Customer Service Charges		3,474,878	5,378,650				8,853,528
Customer Usage Charges		4,625,203	636,950				5,262,153
Internal Service Charges							-
Internal Usage Charges							-
User Fees							-
County Service Area							-
Bulk Water Sales/Construction Water		43,000					43,000
Late Charges/Bank Charges		73,000	13,000				86,000
New Service Installation							-
Plan Check/Will Serve/Inspection Fees		6,500	6,500				13,000
Administration/Reconnection		40,000	9,000				49,000
Conservation Fees							-
Interest Income	22,635	713,636	497,198	5,101	17,712		1,256,282
Miscellaneous Income		750,000					750,000
Property Tax/Assessments					185,000		185,000
Designated Revenue							-
Discretionary Revenue	567,570	6,875	6,875				581,320
Rent	18,000						18,000
Miscellaneous Income		6,875	6,875				13,750
Property Tax/Assessments	549,570						549,570
Restricted Revenue	903	689,739	866,561				1,557,203
User Fees		27,950					27,950
System Connection Fees		661,789	459,887				1,121,676
Conservation Fees			82,500				82,500
Quimby Fees							-
Grants							-
LAI Interest	903		324,174				325,077
Total Expenses	(2,591)	(6,513,242)	(7,888,331)	(32,722)	(182,330)	(1,500)	(14,620,716)
Personnel Expenses		(2,273,692)	(2,351,445)				(4,625,137)
Salaries		(1,384,078)	(1,320,912)				(2,704,990)
Overtime Pay		(48,336)	(42,864)				(91,200)
Oncall/Pager Pay		(39,208)	(26,492)				(65,700)
Degree/Certification Pay		(42,141)	(2,247)				(44,388)
Holiday Pay		(77,916)	(76,277)				(154,193)
Vacation Pay		(73,124)	(69,976)				(143,100)
Sick Pay		(57,283)	(54,817)				(112,100)
Directors Pay		(33,300)	(33,300)				(66,600)
Payroll Tax Expense		(124,415)	(121,783)				(246,198)
Health Insurance		(332,134)	(345,176)				(677,310)
Workers Compensation		(78,234)	(77,815)				(156,049)
Other Benefits (Education Reimburse)		-	-				-
PERS Contribution		(207,485)	(183,324)				(390,809)
Less Capitalized Labor/Benefits		223,962	3,538				227,500
Direct Operating Expenses	(2,591)	(1,111,551)	(821,810)	(28,529)	(113,161)	(1,500)	(2,079,142)
Meters		(10,000)					(10,000)
Engineering		(2,500)	(2,500)				(5,000)
Electricity Expense		(323,929)	(230,808)	(28,529)	(113,161)		(696,427)
Utilities - Water	(2,591)	(31,471)	(37,224)				(71,286)
Utilities - Other Than Water		(12,172)	(24,498)				(36,670)
Equipment Leases		(66,000)	(66,000)				(132,000)
Operating Expenses		(7,319)	(49,041)				(56,360)
Purchased Water		(50,000)					(50,000)
Billing Expense		(30,701)	(30,699)				(61,400)
Operating Supplies		(600)	(600)				(1,200)
Parks Supplies & Maintenance						(1,500)	(1,500)
Pool Supplies & Maintenance							-
Security Services							-
Safety Supplies & Training		(11,000)	(11,000)				(22,000)
System Repair & Maintenance		(507,517)	(289,653)				(797,170)
System Tests		(19,120)	(27,060)				(46,180)
Uniforms		(5,800)	(5,039)				(10,839)
Auto & Truck Expense		(32,026)	(41,134)				(73,160)
Banked Water Expense							-
Testing Supplies & Equipment		(1,396)	(6,554)				(7,950)
General and administrative	-	(2,126,976)	(3,412,385)	(4,193)	(69,169)		(5,612,723)
Accounting Consultants		(219,387)	(214,145)	(3,655)	(35,693)		(472,880)
Public Affairs							-
Legal Fees		(15,515)	(14,735)				(30,250)
Adjudication		(27,870)	-				(27,870)
Outside Services	-	(108,465)	(74,497)	-	(32,968)		(215,930)
Conservation Program		(2,291)	(2,290)	-	-		(4,581)
Advertising/Promotion		(1,000)	(1,000)				(2,000)
Bad Debt Expense		(180)	(180)				(360)
Building & Grounds Maintenance		(50,462)	(72,048)				(122,510)
Security Services		(1,141)	(7,749)				(8,890)
Computer Hardware		(6,100)	(4,080)				(10,180)
Computer Software		(29,429)	(38,429)				(67,858)
Computer Services/Consulting		(30,800)	(33,740)				(64,540)
Computer Licenses & Software		(16,142)	(15,831)	(468)	(468)		(32,909)
Election Expense		(4,670)	(4,670)				(9,340)
Dues & Subscriptions		(95,169)	(33,708)				(128,877)
Recruitment		(1,250)	(1,250)				(2,500)
Employment Costs		(2,340)	(2,340)				(4,680)
Employee Retention		(2,500)	(2,500)				(5,000)
Education - Conferences & Seminars		(8,231)	(11,069)				(19,300)
Training/Certification		(4,609)	(2,481)				(7,090)
Resource Material							-

	General Fund	Water	Sewer	Street Lighting	LLAD # 2	Graffiti Abatement	26-27 Budget Total
Director Training/Seminars		(25,900)	(25,900)				(51,800)
Insurance - Liability		(211,550)	(167,103)				(378,653)
Office Expense		(26,977)	(28,773)	(70)	(40)		(55,860)
Office Supplies		(820)	(1,990)				(2,810)
Business Expense		(18,428)	(15,042)				(33,470)
Office Furniture & Equipment		(1,000)	(1,000)				(2,000)
Emergency Preparedness		(5,000)	(5,000)				(10,000)
Utilities		(21,191)	(21,190)				(42,381)
Principal Expense	-	(811,000)	(1,951,919)	-	-		(2,762,919)
Interest Expense	-	(377,559)	(657,726)	-	-		(1,035,285)
Discounts							-
Depreciation Expense - Noncash		(1,001,023)	(1,302,691)				(2,303,714)
Depreciation Expense - Noncash		(1,001,023)	(1,302,691)				(2,303,714)
CIP Write-Off							-
CIP Write-Off							-
Total Transfers	(33,281)			27,621	-	1,500	(4,160)
Operating Transfers	(33,281)			27,621	-	1,500	(4,160)
Transfers In				27,621	-	1,500	29,121
Transfers Out	(33,281)						(33,281)
Net Operating Surplus (Deficit)	555,236	3,909,589	(473,597)	-	20,382	-	4,011,610
LESS: Capital Projects		(10,167,577)	(10,150,053)				(20,317,630)
Adjustments:							
100% Depreciation Add Back	-	1,001,023	1,302,691	-	-	-	2,303,714
Non-Operating Transfers:							
Park Depreciation Set Aside Balance							
Park Other Unrestricted Cash							
Park Maintenance Restricted Cash							
Reserves Adjustments							
Transfer (to) General Fund Reserve	(555,236)	-	-	-	(20,382)	-	(575,618)
Transfer from General Fund Reserve	-	-	-	-	-	-	-
Transfer (to) Operations and Maintenance Fund	-	-	-	-	-	-	-
Transfer from Operations and Maintenance Fund	-	-	-	-	-	-	-
Transfer (to) Debt Service Fund	-	(1,188,559)	(2,609,645)	-	-	-	(3,798,204)
Transfer from Debt Service Fund	-	-	-	-	-	-	-
Transfer (to) Repair and Replacement Fund	-	-	-	-	-	-	-
Transfer from Repair and Replacement Fund	-	3,224,989	1,585,013	-	-	-	4,810,002
Transfer (to) Rate Stabilization Fund	-	-	-	-	-	-	-
Transfer from Rate Stabilization Fund	-	-	-	-	-	-	-
Transfer (to) Facilities Capacity Fee/Connection Fee	-	(661,789.00)	(459,887.00)	-	-	-	(1,121,676)
Transfer from Facilities Capacity Fee/Connection Fee	-	3,023,000	3,950,237	-	-	-	6,973,237
Transfer (to) Catastrophe/Emergency Fund	-	-	-	-	-	-	-
Transfer from Catastrophe/Emergency Fund	-	-	-	-	-	-	-
Transfer (to) Water Acquisition Fund	-	-	-	-	-	-	-
Transfer from Water Acquisition Fund	-	-	-	-	-	-	-
Transfer (to) Other Unrestricted Cash	-	-	-	-	-	-	-
Transfer from Other Unrestricted Cash	-	859,324	4,092,807	-	-	-	4,952,131
Transfer (to) Other Restricted Cash	-	-	-	-	-	-	-
Transfer from Other Restricted Cash	-	-	-	-	-	-	-
Transfer (to) Other Financing Sources	-	-	-	-	-	-	-
Transfer from Other Financing Sources	-	-	2,762,434	-	-	-	2,762,434
Increase (Decrease) in Net Position	-	-	-	-	-	-	-

Rosamond Community Services District
FY 2026-2027
Capital Improvement Budget

Project #	Fund	Project Description	2026-2027 Budget
Water Projects			
12401	01	SCADA Upgrade (PLC's)	\$ 225,977
12503	01	GIS Upgrade	\$ 43,611
12509	01	Well 10 and Intertie	\$ 3,023,000
12512	01	Tank 3 Recoat	\$ 1,857,989
12605	01	Chromium Treatment Capital Project	\$ 2,900,000
12609	01	Administration Building Emergency Generator	\$ 200,000
12606	01	Water Meter Upgrades	\$ 50,000
127XX	01	Equipment Replacement	\$ 100,000
127XY	01	Fleet Replacement	\$ 80,000
127XZ	01	Service Line Replacements 25-26	\$ 937,000
01062	01	Arsenic Consolidation Project	\$ 750,000
		Total	\$ 10,167,577
Sewer Projects			
02236	02	Headworks Wetwell Recoat	\$ 734,899
02242	02	Sludge Dewatering	\$ 3,950,237
02244	02	Monitoring Wells Construction (3 total)	\$ 209,378
02249	02	Appleblossom Lift Station Generator	\$ 15,000
22401	02	SCADA Upgrade (PLC's)	\$ 307,853
22503	02	GIS Upgrade	\$ 43,611
22515	02	Grit Removal Expansion	\$ 1,627,991
22600	02	Sludge Mitigation Project	\$ 2,762,434
22609	02	Administration Building Emergency Generator	\$ 200,000
227XX	02	Sewer Replacements 26-27	\$ 118,650
227XY	02	Fleet Replacement	\$ 80,000
227XZ	02	Equipment Replacement	\$ 100,000
		Total	\$ 10,150,053
	Total by Fund		
	W	Water	\$ 10,167,577
	S	Sewer	\$ 10,150,053
	Total		\$ 20,317,630

Rosamond Community Services District FY 2026-2027 Major Maintenance Budget (non-capitalizable costs)	
---------------------------------------------------------------------------------------------------------------------------------	--

Project #	Fund	Project Description	2026-2027 Budget
-----------	------	---------------------	------------------

<u>Water Projects</u>			
------------------------------	--	--	--

		Total	\$ -

<u>Sewer Projects</u>			
------------------------------	--	--	--

02078	02	Sludge Hauling and Disposal	\$ 47,000
		Total	\$ 47,000

Total by Fund			
	W	Water	\$ -
	S	Sewer	\$ 47,000
		Total	\$ 47,000

**Rosamond Community Services District
10-Year Capital and Maintenance Budget**

Project #	Fund	Project Description	Funding Source	Total Proposed Project Costs	Rollover CIP Balances 2025-2026	2026-2027	2027-2028	2028-2029	2029-2030	2030-2031	2031-2032	2032-2033	2033-2034	2034-2035
Water Projects														
12401	01	SCADA Upgrade (PLC's)	Paygo	Capital	382,000	156,023	225,977							
12503	01	GIS Upgrade	Paygo	Capital	76,500	12,889	43,611	10,000	10,000					
12509	01	Well 10 and Intertie	Capacity and Connection Fees	Capital	3,023,000		3,023,000							
12512	01	Tank 3 Recoat	Repair and Replacement	Capital	10,498,699	42,011	1,857,989	210,000	1,785,000	220,500	1,874,250	231,525	1,967,963	243,101
12605	01	Chromium Treatment Capital Project	Paygo	Capital	6,000,000		2,900,000	3,100,000						
12609	01	Administration Building Emergency Generator	Repair and Replacement	Capital	200,000		200,000							
12606	01	Water Meter Upgrades	Repair and Replacement	Capital	1,728,375	1,678,375	50,000							
127XX	01	Equipment Replacement	Repair and Replacement	Capital	1,102,656		100,000	105,000	110,250	115,763	121,551	127,628	134,010	140,710
127XY	01	Fleet Replacement	Repair and Replacement	Capital	882,125		80,000	84,000	88,200	92,610	97,241	102,103	107,208	112,568
127XZ	01	Service Line Replacements 25-26	Repair and Replacement	Capital	6,321,265		937,000	563,850	592,043	621,645	652,727	685,363	719,631	755,613
01062	01	Arsenic Consolidation Project	Prop 1 Grant	Capital	750,000		750,000							
Total					\$ 30,964,621	\$ 1,889,298	\$ 10,167,577	\$ 4,072,850	\$ 2,585,493	\$ 1,050,517	\$ 2,745,768	\$ 1,146,619	\$ 2,928,811	\$ 1,251,992
Sewer Projects														
02236	02	Headworks Wetwell Recoat	Repair and Replacement	Capital	800,000	65,101	734,899							
02242	02	Sludge Dewatering	Capacity and Connection Fees	Capital	4,250,000	299,763	3,950,237							
02244	02	Monitoring Wells Construction (3 total)	Paygo	Capital	350,000	140,622	209,378							
02249	02	Appleblossom Lift Station Generator	Paygo	Capital	315,000		15,000	300,000						
22401	02	SCADA Upgrade (PLC's)	Repair and Replacement	Capital	323,000	15,147	307,853							
22503	02	GIS Upgrade	Repair and Replacement	Capital	76,500	12,889	43,611	10,000	10,000					
22515	02	Grit Removal Expansion	Paygo	Capital	2,500,000	122,009	1,627,991	750,000						
22600	02	Sludge Mitigation Project	Debt - Webster Loan	Capital	8,300,001	4,233	2,762,434	2,766,667	2,766,667					
22609	02	Administration Building Emergency Generator	Repair and Replacement	Capital	200,000		200,000							
02078	02	Sludge Hauling & Disposal	Maintenance	Maintenance	477,478		47,000	48,410	49,862	51,358	52,899	54,486	56,120	
227XX	02	Sewer Replacements 25-26	Repair and Replacement	Capital	1,321,795	13,493	118,650	124,583	130,812	137,352	144,220	151,431	159,002	
227XY	02	Fleet Replacement	Repair and Replacement	Capital	882,125		80,000	84,000	88,200	92,610	97,241	102,103	107,208	
227XZ	02	Equipment Replacement	Repair and Replacement	Capital	1,102,656		100,000	105,000	110,250	115,763	121,551	127,628	134,010	
Total					\$ 20,898,555	\$ 673,257	\$ 10,197,053	\$ 4,188,660	\$ 3,155,791	\$ 397,083	\$ 415,910	\$ 435,647	\$ 456,340	\$ 478,035
W Water					\$ 30,964,621	\$ 1,889,298	\$ 10,167,577	\$ 4,072,850	\$ 2,585,493	\$ 1,050,517	\$ 2,745,768	\$ 1,146,619	\$ 2,928,811	\$ 1,251,992
S Sewer					\$ 20,898,555	\$ 673,257	\$ 10,197,053	\$ 4,188,660	\$ 3,155,791	\$ 397,083	\$ 415,910	\$ 435,647	\$ 456,340	\$ 478,035
Total					\$ 51,863,176	\$ 2,562,555	\$ 20,364,630	\$ 8,261,510	\$ 5,741,283	\$ 1,447,600	\$ 3,161,678	\$ 1,582,266	\$ 3,385,151	\$ 1,730,027

CERTIFICATE

I, Sherri Timm, Secretary of the Board of Directors of Rosamond Community Services District, do hereby certify that the foregoing Resolution was regularly adopted by the Board of Directors of said District at a regular meeting of said Board duly held on the 27th day of May 2026, by the following vote:

AYES:

NOES:

ABSENT:

ABSTAIN:

IN WITNESS WHEREOF, I have hereunto set my hand and affixed the official seal of Rosamond Community Services District, this 27th day of May 2026.

Sherri Timm
Secretary of the Board of Directors

STAFF REPORT

Rosamond Community Services District

DATE: May 27, 2026

TO: Board of Directors

FROM: Sherri Timm, Director of Administration

SUBJECT: Adoption of Resolution No. 2026-7 by the Board of Directors of Rosamond Community Services District to Provide for the Collection of Water and Sewer Base Fees Through the Tax Roll of Kern County.

RECOMMENDATION:

By motion, adopt **Resolution No. 2026-7** of the Board of Directors of Rosamond Community Services District to provide for the collection of water and sewer base fees through the tax roll of Kern County.

BACKGROUND:

Base rates cover the infrastructure costs associated with delivering clean drinking water and disposing of sewage. These costs include system maintenance, equipment, facilities, customer service, administrative costs, and personnel. Base rates do not vary from month to month.

The District has been using the collection method of tax roll levy for charging and collecting the base water and sewer fees since 2020.

ANALYSIS:

This manner of collection of service fees is exempt from Proposition 218.

Government Code section 61115(b) authorizes the District to provide for the collection of base fees for water and sewer service on the tax roll in the same manner as property tax. A public hearing notice was advertised in a local newspaper and a public hearing notice with the proposed levies was mailed to District customers in accordance with the Government Code.

FISCAL REVIEW:

No cost is attributed by this action. There is no budgetary impact unless the attached resolution is not passed. This would impair the ability of the RCSD to collect the assessments needed to pay the District expenses.

LEGAL REVIEW:

N/A

CONCLUSION:

Staff recommends that the Board of Directors, by motion, approve and adopt the following **Resolution No. 2026-7** related to water and sewer base fees through the tax roll of Kern County for the FY 2026-2027.



Kim Domingo General Manager

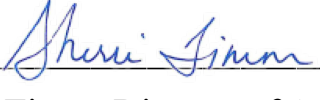

Sherri Timm, Director of Administration

ATTACHMENTS:

Resolution 2026-7

Exhibit A:

Preliminary billing detail for water base fees

Exhibit B:

Preliminary billing detail for sewer base fees

RESOLUTION NO. 2026-7

RESOLUTION OF THE BOARD OF DIRECTORS OF ROSAMOND COMMUNITY SERVICES DISTRICT TO PROVIDE FOR THE COLLECTION OF WATER AND SEWER SERVICE BASE FEES FOR FISCAL YEAR 2026-2027 THROUGH THE TAX ROLL OF KERN COUNTY

WHEREAS, the Rosamond Community Services District (“District”) currently charges and collects base fees for water and sewer service (“Service Fees”) through the tax rolls of Kern County; and

WHEREAS, Government Code section 61115(b) authorizes the District to provide for the collection of such Service Fees on the tax roll in the same manner as property taxes; and

WHEREAS, on May 27, 2026, the Board conducted a public hearing regarding the levy of water and sewer base fees on the County tax roll in accordance with the requirements of Government Code Section 61115(b) and considered all comments received at said hearing; and

WHEREAS, this manner of collection of Service Fees is exempt from Proposition 218;

NOW THEREFORE, BE IT RESOLVED, by the Board of Directors of the Rosamond Community Services District as follows:

1. The Board of Directors of the District finds and determines that the foregoing Recitals are true and correct and incorporates the Recitals herein.

2. The Board of Directors hereby authorizes and directs the District General Manager, within five (5) business days of the adoption of this Resolution, to implement and take all actions necessary to effectuate the collection of Service Fees from the parcels identified on Exhibit’s A and B hereto, in the amounts designated thereon, through the County of Kern tax roll, including to submit the Service Fees to the Kern County Auditor-Controller’s office. The Auditor-Controller’s office is authorized to place the Service Fees on the tax roll.

3. If any section, subsection, subdivision, sentence, clause, or phrase in this Resolution or any part thereof is for any reason held to be unconstitutional or invalid, ineffective by any court of competent jurisdiction, such decision shall not affect the validity or effectiveness of the remaining portions of this Resolution or any part thereof. The Board of Directors hereby declares that it would have adopted each section irrespective of the fact that any one or more subsections, subdivisions, sentences, clauses, or phrases be declared unconstitutional, invalid, or ineffective.

4. This Resolution shall become effective immediately upon its adoption.

PASSED, APPROVED AND ADOPTED this 27th day of May 2026 by the following vote:

Gregory Washington, President
Board of Directors
Rosamond Community Services District

Attest:

Sherri Timm, Secretary of the Board of Directors
Rosamond Community Services District

CERTIFICATION

I, Sherri Timm, Secretary of the Board of Directors of Rosamond Community Services District, certify that the foregoing resolution was adopted by the Board of Directors at a regular meeting held on the 27th day of May, 2026, by the following vote of the Directors:

AYES: Director(s)

NOES: Director(s)

ABSENT: Director(s)

ABSTAIN: Director(s)

IN WITNESS WHEREOF, I have hereunto set my hand and affixed the official seal of Rosamond Community Services District, this 27th day of May, 2026.
Rosamond Community Services District

“EXHIBIT A”

Rosamond Community Services District
Water Base Fees
Preliminary Detail Report for Fiscal Year 2026/27

APN	Levy Amount ⁽¹⁾⁽²⁾	APN	Levy Amount ⁽¹⁾⁽²⁾	APN	Levy Amount ⁽¹⁾⁽²⁾
251-010-14-00	\$40,084.56	251-562-05-00	\$545.88	472-281-14-00	\$545.88
251-010-15-00	3,202.80	251-562-06-00	545.88	472-281-15-00	545.88
251-010-19-00	3,202.80	251-562-07-00	545.88	472-281-16-00	545.88
251-010-20-00	9,608.40	251-562-08-00	545.88	472-281-17-00	545.88
251-010-21-00	9,608.40	251-562-09-00	545.88	472-281-18-00	545.88
251-010-22-00	6,405.60	251-562-10-00	545.88	472-281-19-00	545.88
251-021-01-00	545.88	251-562-11-00	545.88	472-281-20-00	545.88
251-021-02-00	545.88	251-562-12-00	545.88	472-281-21-00	545.88
251-021-03-00	545.88	251-563-01-00	545.88	472-281-22-00	545.88
251-021-04-00	545.88	251-563-02-00	545.88	472-281-23-00	545.88
251-021-05-00	545.88	251-563-03-00	545.88	472-281-24-00	545.88
251-021-06-00	545.88	251-563-04-00	545.88	472-281-25-00	545.88
251-021-07-00	545.88	251-563-05-00	545.88	472-281-26-00	545.88
251-021-08-00	545.88	251-563-06-00	545.88	472-281-27-00	545.88
251-021-09-00	545.88	251-563-07-00	545.88	472-281-28-00	545.88
251-021-10-00	545.88	251-563-08-00	545.88	472-281-29-00	545.88
251-022-01-00	545.88	251-563-09-00	545.88	472-281-30-00	545.88
251-022-02-00	545.88	251-563-10-00	545.88	472-281-31-00	545.88
251-022-03-00	545.88	251-563-13-00	545.88	472-281-32-00	545.88
251-022-04-00	545.88	251-563-14-00	545.88	472-281-33-00	545.88
251-022-05-00	545.88	251-563-15-00	545.88	472-281-34-00	545.88
251-022-06-00	545.88	251-563-16-00	545.88	472-281-35-00	545.88
251-022-07-00	545.88	251-563-17-00	545.88	472-281-36-00	545.88
251-022-08-00	545.88	251-563-18-00	545.88	472-281-37-00	545.88
251-022-09-00	545.88	251-563-19-00	545.88	472-281-38-00	545.88
251-022-10-00	545.88	251-563-20-00	545.88	472-281-39-00	545.88
251-022-11-00	545.88	251-563-21-00	545.88	472-281-40-00	545.88
251-022-12-00	545.88	251-563-22-00	545.88	472-281-41-00	545.88
251-022-13-00	545.88	251-563-23-00	545.88	472-281-42-00	545.88
251-022-14-00	545.88	251-563-24-00	545.88	472-281-43-00	545.88
251-022-15-00	545.88	251-563-28-00	545.88	472-281-44-00	545.88
251-022-16-00	545.88	251-563-29-00	545.88	472-281-45-00	545.88
251-022-17-00	545.88	251-563-30-00	545.88	472-281-46-00	545.88
251-022-18-00	545.88	251-563-31-00	545.88	472-281-47-00	545.88
251-022-19-00	545.88	251-564-02-00	545.88	472-281-48-00	545.88
251-022-20-00	545.88	251-564-03-00	545.88	472-281-49-00	545.88
251-023-01-00	545.88	251-564-04-00	545.88	472-281-50-00	545.88
251-023-02-00	545.88	251-564-05-00	545.88	472-281-51-00	545.88
251-023-03-00	545.88	251-564-06-00	545.88	472-281-52-00	545.88
251-023-04-00	545.88	251-571-01-00	545.88	472-281-53-00	545.88
251-023-09-00	545.88	251-571-02-00	545.88	472-281-54-00	545.88
251-023-10-00	545.88	251-571-03-00	545.88	472-281-55-00	545.88
251-023-11-00	545.88	251-571-04-00	545.88	472-281-56-00	545.88
251-023-12-00	545.88	251-571-05-00	545.88	472-281-57-00	545.88
251-023-13-00	545.88	251-571-06-00	545.88	472-281-58-00	545.88
251-023-14-00	545.88	251-571-07-00	545.88	472-281-59-00	545.88
251-023-15-00	545.88	251-572-01-00	545.88	472-281-60-00	545.88

APN	Levy Amount ⁽¹⁾⁽²⁾	APN	Levy Amount ⁽¹⁾⁽²⁾	APN	Levy Amount ⁽¹⁾⁽²⁾
251-023-16-00	545.88	251-572-02-00	545.88	472-282-01-00	545.88
251-023-17-00	545.88	251-572-03-00	545.88	472-282-02-00	545.88
251-023-18-00	545.88	251-572-04-00	545.88	472-282-03-00	545.88
251-023-19-00	545.88	251-572-05-00	545.88	472-282-04-00	545.88
251-023-20-00	545.88	251-572-06-00	545.88	472-282-05-00	545.88
251-023-21-00	545.88	251-572-07-00	545.88	472-282-06-00	545.88
251-024-01-00	545.88	251-572-08-00	545.88	472-282-07-00	545.88
251-024-02-00	545.88	251-572-09-00	545.88	472-282-08-00	545.88
251-024-03-00	545.88	251-572-10-00	545.88	472-282-09-00	545.88
251-024-04-00	545.88	251-572-11-00	545.88	472-282-10-00	545.88
251-024-05-00	545.88	251-572-12-00	545.88	472-282-11-00	545.88
251-024-06-00	545.88	251-572-13-00	545.88	472-282-12-00	545.88
251-024-07-00	545.88	251-572-14-00	545.88	472-282-13-00	545.88
251-024-08-00	545.88	251-573-01-00	545.88	472-282-14-00	545.88
251-024-09-00	545.88	251-573-02-00	545.88	472-282-15-00	545.88
251-024-10-00	545.88	251-573-03-00	545.88	472-282-16-00	545.88
251-024-11-00	545.88	251-573-04-00	545.88	472-282-17-00	545.88
251-024-12-00	545.88	251-573-05-00	545.88	472-282-18-00	545.88
251-024-13-00	545.88	251-573-06-00	545.88	472-283-01-00	545.88
251-024-14-00	545.88	251-574-01-00	545.88	472-283-02-00	545.88
251-024-15-00	545.88	251-574-02-00	545.88	472-283-03-00	545.88
251-024-16-00	545.88	251-574-03-00	545.88	472-283-04-00	545.88
251-024-17-00	545.88	251-574-04-00	545.88	472-283-05-00	545.88
251-024-18-00	545.88	251-574-05-00	545.88	472-283-06-00	545.88
251-024-19-00	545.88	251-574-06-00	545.88	472-283-07-00	545.88
251-024-20-00	545.88	251-574-07-00	545.88	472-283-08-00	545.88
251-025-01-00	545.88	251-574-08-00	545.88	472-283-09-00	545.88
251-025-02-00	545.88	251-574-09-00	545.88	472-283-10-00	545.88
251-025-03-00	545.88	251-574-10-00	545.88	472-283-11-00	545.88
251-025-04-00	545.88	251-574-11-00	545.88	472-283-12-00	545.88
251-025-05-00	545.88	251-574-12-00	545.88	472-283-13-00	545.88
251-025-06-00	545.88	251-574-13-00	545.88	472-283-14-00	545.88
251-025-10-00	545.88	251-574-14-00	545.88	472-283-15-00	545.88
251-025-11-00	545.88	251-574-15-00	545.88	472-283-16-00	545.88
251-025-12-00	545.88	251-574-16-00	545.88	472-283-17-00	545.88
251-025-13-00	545.88	251-574-17-00	545.88	472-283-18-00	545.88
251-025-14-00	545.88	251-574-18-00	545.88	472-283-19-00	545.88
251-025-15-00	545.88	251-574-19-00	545.88	472-283-20-00	545.88
251-025-16-00	545.88	251-574-20-00	545.88	472-301-01-00	545.88
251-025-17-00	545.88	251-574-21-00	545.88	472-301-02-00	545.88
251-025-18-00	545.88	251-574-22-00	545.88	472-301-03-00	545.88
251-025-19-00	545.88	251-574-23-00	545.88	472-301-04-00	545.88
251-025-20-00	545.88	251-574-24-00	545.88	472-301-05-00	545.88
251-025-21-00	545.88	251-574-25-00	545.88	472-301-06-00	545.88
251-025-22-00	545.88	251-574-26-00	545.88	472-301-07-00	545.88
251-030-06-00	545.88	251-574-27-00	545.88	472-301-08-00	545.88
251-030-09-00	2,228.40	251-574-28-00	545.88	472-301-09-00	545.88
251-030-14-00	730.80	251-574-30-00	545.88	472-302-01-00	545.88
251-030-15-00	2,025.84	251-574-31-00	545.88	472-302-02-00	545.88
251-030-21-00	545.88	251-574-32-00	545.88	472-302-03-00	545.88

APN	Levy Amount ⁽¹⁾⁽²⁾	APN	Levy Amount ⁽¹⁾⁽²⁾	APN	Levy Amount ⁽¹⁾⁽²⁾
251-030-30-00	545.88	251-574-33-00	545.88	472-302-04-00	545.88
251-030-35-00	10,524.36	251-574-34-00	545.88	472-302-05-00	545.88
251-030-37-00	4,051.68	251-574-35-00	545.88	472-302-06-00	545.88
251-030-38-00	1,091.76	251-574-36-00	545.88	472-302-07-00	545.88
251-040-03-00	2,025.84	251-580-01-00	2,025.84	472-302-08-00	545.88
251-040-05-00	545.88	251-580-02-00	9,280.32	472-302-09-00	545.88
251-040-07-00	545.88	251-580-03-00	2,025.84	472-302-10-00	545.88
251-040-09-00	545.88	251-580-05-00	2,025.84	472-302-11-00	545.88
251-040-12-00	730.80	251-591-01-00	545.88	472-302-12-00	545.88
251-040-15-00	545.88	251-591-02-00	545.88	472-302-13-00	545.88
251-040-16-00	545.88	251-591-03-00	545.88	472-302-14-00	545.88
251-040-21-00	545.88	251-591-04-00	545.88	472-302-15-00	545.88
251-040-22-00	1,114.20	251-591-05-00	545.88	472-302-16-00	545.88
251-040-23-00	1,114.20	251-591-06-00	545.88	472-302-17-00	545.88
251-050-03-00	730.80	251-591-07-00	545.88	472-302-18-00	545.88
251-050-04-00	40,395.12	251-591-08-00	545.88	472-302-19-00	545.88
251-050-08-00	545.88	251-591-09-00	545.88	472-302-20-00	545.88
251-050-09-00	545.88	251-591-10-00	545.88	472-302-21-00	545.88
251-050-10-00	545.88	251-591-11-00	545.88	472-302-22-00	545.88
251-050-13-00	3,202.80	251-591-12-00	545.88	472-302-23-00	545.88
251-050-15-00	545.88	251-591-13-00	545.88	472-302-24-00	545.88
251-050-16-00	545.88	251-592-01-00	545.88	472-302-25-00	545.88
251-050-17-00	545.88	251-592-02-00	545.88	472-302-26-00	545.88
251-050-22-00	10,524.36	251-592-03-00	545.88	472-302-27-00	545.88
251-060-09-00	1,114.20	251-592-04-00	545.88	472-302-28-00	545.88
251-071-10-00	545.88	251-592-05-00	545.88	472-302-29-00	545.88
251-071-11-00	545.88	251-592-06-00	545.88	472-302-30-00	545.88
251-071-32-00	3,202.80	251-592-07-00	545.88	472-311-01-00	545.88
251-072-04-00	1,114.20	251-592-08-00	545.88	472-311-02-00	545.88
251-080-11-00	3,202.80	251-592-09-00	545.88	472-311-03-00	545.88
251-080-13-00	545.88	251-592-10-00	545.88	472-311-04-00	545.88
251-080-24-00	1,660.08	251-592-11-00	545.88	472-311-05-00	545.88
251-091-01-00	545.88	251-592-12-00	545.88	472-311-06-00	545.88
251-091-02-00	545.88	251-592-13-00	545.88	472-311-07-00	545.88
251-091-03-00	545.88	251-593-01-00	545.88	472-311-08-00	545.88
251-091-04-00	545.88	251-593-02-00	545.88	472-311-09-00	545.88
251-091-05-00	545.88	251-593-04-00	545.88	472-311-10-00	545.88
251-091-06-00	545.88	251-593-05-00	545.88	472-312-01-00	545.88
251-091-07-00	545.88	251-601-01-00	545.88	472-312-02-00	545.88
251-091-08-00	545.88	251-601-02-00	545.88	472-312-03-00	545.88
251-091-09-00	545.88	251-601-03-00	545.88	472-312-04-00	545.88
251-091-10-00	545.88	251-601-04-00	545.88	472-312-05-00	545.88
251-091-11-00	545.88	251-601-05-00	545.88	472-312-06-00	545.88
251-091-12-00	545.88	251-601-06-00	545.88	472-312-07-00	545.88
251-091-13-00	545.88	251-601-07-00	545.88	472-312-08-00	545.88
251-091-14-00	545.88	251-601-08-00	545.88	472-312-09-00	545.88
251-091-15-00	730.80	251-601-09-00	545.88	472-312-10-00	545.88
251-091-16-00	545.88	251-602-01-00	545.88	472-312-11-00	545.88
251-091-17-00	545.88	251-602-02-00	545.88	472-312-12-00	545.88
251-091-18-00	545.88	251-602-03-00	545.88	472-312-13-00	545.88

APN	Levy Amount ⁽¹⁾⁽²⁾	APN	Levy Amount ⁽¹⁾⁽²⁾	APN	Levy Amount ⁽¹⁾⁽²⁾
251-091-19-00	545.88	251-602-04-00	545.88	472-312-14-00	545.88
251-091-20-00	545.88	251-602-05-00	545.88	472-312-15-00	545.88
251-091-21-00	545.88	251-602-07-00	545.88	472-312-16-00	545.88
251-091-22-00	545.88	251-602-08-00	545.88	472-312-17-00	545.88
251-091-23-00	545.88	251-602-09-00	545.88	472-312-18-00	545.88
251-091-24-00	545.88	251-602-10-00	545.88	472-312-19-00	545.88
251-091-25-00	545.88	251-602-11-00	545.88	472-312-20-00	545.88
251-091-26-00	545.88	251-602-12-00	545.88	472-312-21-00	545.88
251-091-27-00	545.88	251-602-13-00	545.88	472-312-22-00	545.88
251-091-28-00	545.88	251-602-14-00	545.88	472-312-23-00	545.88
251-091-29-00	545.88	251-602-15-00	545.88	472-312-24-00	545.88
251-091-30-00	545.88	251-602-16-00	545.88	472-312-25-00	545.88
251-092-01-00	1,114.20	251-602-17-00	545.88	472-312-26-00	545.88
251-092-02-00	545.88	251-602-18-00	545.88	472-312-27-00	545.88
251-092-03-00	545.88	251-603-01-00	545.88	472-312-28-00	545.88
251-092-04-00	545.88	251-603-02-00	545.88	472-312-29-00	545.88
251-092-05-00	545.88	251-603-03-00	545.88	472-312-30-00	545.88
251-092-06-00	545.88	251-603-04-00	545.88	472-312-31-00	545.88
251-092-07-00	545.88	251-603-05-00	545.88	472-312-32-00	545.88
251-092-08-00	545.88	251-603-06-00	545.88	472-312-33-00	545.88
251-092-09-00	545.88	251-603-07-00	545.88	472-312-34-00	545.88
251-092-10-00	545.88	251-603-08-00	545.88	472-312-35-00	545.88
251-092-11-00	545.88	251-603-09-00	545.88	472-312-36-00	545.88
251-093-01-00	1,091.76	251-603-10-00	545.88	472-312-37-00	545.88
251-093-02-00	545.88	251-603-11-00	545.88	472-312-38-00	545.88
251-093-03-00	545.88	251-603-12-00	545.88	472-312-39-00	545.88
251-093-04-00	545.88	251-603-13-00	545.88	472-312-40-00	545.88
251-093-05-00	545.88	251-603-14-00	545.88	472-312-41-00	545.88
251-093-06-00	545.88	251-603-15-00	545.88	472-312-42-00	545.88
251-093-07-00	545.88	251-603-16-00	545.88	472-312-43-00	545.88
251-093-08-00	545.88	251-603-17-00	545.88	472-312-44-00	545.88
251-093-09-00	545.88	251-611-01-00	545.88	472-312-45-00	545.88
251-093-10-00	545.88	251-611-02-00	545.88	472-312-46-00	545.88
251-093-11-00	545.88	251-611-03-00	545.88	472-313-01-00	545.88
251-093-12-00	545.88	251-611-04-00	545.88	472-313-02-00	545.88
251-093-13-00	545.88	251-611-05-00	545.88	472-313-03-00	545.88
251-093-14-00	545.88	251-611-06-00	545.88	472-313-04-00	545.88
251-093-15-00	545.88	251-611-07-00	545.88	472-313-05-00	545.88
251-101-01-00	545.88	251-611-08-00	545.88	472-313-06-00	545.88
251-101-02-00	545.88	251-611-09-00	545.88	472-313-07-00	545.88
251-101-03-00	545.88	251-611-10-00	545.88	472-313-08-00	545.88
251-101-04-00	545.88	251-611-11-00	545.88	472-313-09-00	545.88
251-101-05-00	545.88	251-611-12-00	545.88	472-313-10-00	545.88
251-101-06-00	545.88	251-611-13-00	545.88	472-313-11-00	545.88
251-101-07-00	545.88	251-612-01-00	545.88	472-313-12-00	545.88
251-101-08-00	545.88	251-612-02-00	545.88	472-313-13-00	545.88
251-101-09-00	545.88	251-613-01-00	545.88	472-313-14-00	545.88
251-101-10-00	545.88	251-613-02-00	545.88	472-313-15-00	545.88
251-101-12-00	545.88	251-613-03-00	545.88	472-313-16-00	545.88
251-101-13-00	545.88	251-613-04-00	545.88	472-313-17-00	545.88

APN	Levy Amount ⁽¹⁾⁽²⁾	APN	Levy Amount ⁽¹⁾⁽²⁾	APN	Levy Amount ⁽¹⁾⁽²⁾
251-101-14-00	545.88	251-613-05-00	545.88	472-313-18-00	545.88
251-101-15-00	545.88	251-613-06-00	545.88	472-314-02-00	545.88
251-101-16-00	545.88	251-613-07-00	545.88	472-314-03-00	545.88
251-101-17-00	545.88	251-613-08-00	545.88	472-314-04-00	545.88
251-101-18-00	545.88	251-613-09-00	545.88	472-314-05-00	545.88
251-101-19-00	545.88	251-613-10-00	545.88	472-314-06-00	545.88
251-101-20-00	545.88	251-613-11-00	545.88	472-314-07-00	545.88
251-101-21-00	545.88	251-613-12-00	545.88	472-314-08-00	545.88
251-101-22-00	545.88	251-613-13-00	545.88	472-314-09-00	545.88
251-101-23-00	545.88	251-631-01-00	545.88	472-314-10-00	545.88
251-101-24-00	545.88	251-631-02-00	545.88	472-314-11-00	545.88
251-101-25-00	545.88	251-631-03-00	545.88	472-314-12-00	545.88
251-101-27-00	545.88	251-632-01-00	545.88	472-331-01-00	545.88
251-101-28-00	545.88	251-632-02-00	545.88	472-331-02-00	545.88
251-102-01-00	545.88	251-632-03-00	545.88	472-331-03-00	545.88
251-102-02-00	545.88	251-632-04-00	545.88	472-331-04-00	545.88
251-102-03-00	545.88	251-632-05-00	545.88	472-331-05-00	545.88
251-102-06-00	545.88	251-632-06-00	545.88	472-331-06-00	545.88
251-102-09-00	545.88	251-632-07-00	545.88	472-331-07-00	545.88
251-102-13-00	545.88	251-632-08-00	545.88	472-332-01-00	545.88
251-102-14-00	545.88	251-632-09-00	545.88	472-332-02-00	545.88
251-102-15-00	545.88	251-632-10-00	545.88	472-332-03-00	545.88
251-102-16-00	545.88	251-632-11-00	545.88	472-332-04-00	545.88
251-102-17-00	545.88	251-632-12-00	545.88	472-332-05-00	545.88
251-102-18-00	545.88	251-632-13-00	545.88	472-332-06-00	545.88
251-102-19-00	545.88	251-632-14-00	545.88	472-332-07-00	545.88
251-111-01-00	545.88	251-632-15-00	545.88	472-332-08-00	545.88
251-111-02-00	545.88	251-632-16-00	545.88	472-332-09-00	545.88
251-111-03-00	545.88	251-632-17-00	545.88	472-332-10-00	545.88
251-111-04-00	545.88	251-632-18-00	545.88	472-332-11-00	545.88
251-111-05-00	545.88	251-632-19-00	545.88	472-332-12-00	545.88
251-111-06-00	545.88	251-632-20-00	545.88	472-332-13-00	545.88
251-111-07-00	545.88	251-632-21-00	545.88	472-332-14-00	545.88
251-111-08-00	545.88	251-632-22-00	545.88	472-332-15-00	545.88
251-111-09-00	545.88	251-632-23-00	545.88	472-332-16-00	545.88
251-111-10-00	545.88	251-632-24-00	545.88	472-332-17-00	545.88
251-111-11-00	545.88	251-633-01-00	545.88	472-332-18-00	545.88
251-111-12-00	545.88	251-633-02-00	545.88	472-332-19-00	545.88
251-111-13-00	545.88	251-633-03-00	545.88	472-332-20-00	545.88
251-111-14-00	545.88	251-633-04-00	545.88	472-332-21-00	545.88
251-111-15-00	545.88	251-633-05-00	545.88	472-332-22-00	545.88
251-111-16-00	545.88	251-633-06-00	545.88	472-332-23-00	545.88
251-111-19-00	545.88	251-633-07-00	545.88	472-333-01-00	545.88
251-111-20-00	545.88	251-633-08-00	545.88	472-333-02-00	545.88
251-111-22-00	545.88	251-633-09-00	545.88	472-333-03-00	545.88
251-111-25-00	545.88	251-633-10-00	545.88	472-333-04-00	545.88
251-111-26-00	545.88	251-633-11-00	545.88	472-333-05-00	545.88
251-111-27-00	545.88	251-633-12-00	545.88	472-333-06-00	545.88
251-111-28-00	545.88	251-633-13-00	545.88	472-334-01-00	545.88
251-111-29-00	545.88	251-633-14-00	545.88	472-334-02-00	545.88

APN	Levy Amount ⁽¹⁾⁽²⁾	APN	Levy Amount ⁽¹⁾⁽²⁾	APN	Levy Amount ⁽¹⁾⁽²⁾
251-111-30-00	545.88	251-633-15-00	545.88	472-334-03-00	545.88
251-111-31-00	545.88	251-633-16-00	545.88	472-334-04-00	545.88
251-111-32-00	545.88	251-633-17-00	545.88	472-334-05-00	545.88
251-112-01-00	545.88	251-633-18-00	545.88	472-334-06-00	545.88
251-112-02-00	545.88	251-634-01-00	545.88	472-334-07-00	545.88
251-112-03-00	545.88	251-634-02-00	545.88	472-334-08-00	545.88
251-112-04-00	545.88	251-634-03-00	545.88	472-334-09-00	545.88
251-112-05-00	545.88	251-634-04-00	545.88	472-334-10-00	545.88
251-112-06-00	545.88	251-634-05-00	545.88	472-334-11-00	545.88
251-112-07-00	545.88	251-634-06-00	545.88	472-334-12-00	545.88
251-112-08-00	545.88	251-634-07-00	545.88	472-351-01-00	545.88
251-112-09-00	545.88	251-634-08-00	545.88	472-351-02-00	545.88
251-112-10-00	545.88	251-634-09-00	545.88	472-351-03-00	545.88
251-112-11-00	545.88	251-634-10-00	545.88	472-351-04-00	545.88
251-112-12-00	545.88	251-634-11-00	545.88	472-351-05-00	545.88
251-112-13-00	545.88	251-634-12-00	545.88	472-351-06-00	545.88
251-112-14-00	545.88	251-634-13-00	545.88	472-351-07-00	545.88
251-112-15-00	545.88	251-634-14-00	545.88	472-351-08-00	545.88
251-112-16-00	545.88	251-634-15-00	545.88	472-351-09-00	545.88
251-112-17-00	545.88	251-634-16-00	545.88	472-352-01-00	545.88
251-112-18-00	545.88	251-634-17-00	545.88	472-352-02-00	545.88
251-112-19-00	545.88	251-634-18-00	545.88	472-352-03-00	545.88
251-112-20-00	545.88	251-641-01-00	545.88	472-352-04-00	545.88
251-112-21-00	545.88	251-641-02-00	545.88	472-352-05-00	545.88
251-112-22-00	545.88	251-641-03-00	545.88	472-352-06-00	545.88
251-112-23-00	545.88	251-641-05-00	545.88	472-352-07-00	545.88
251-112-24-00	545.88	251-641-06-00	545.88	472-352-08-00	545.88
251-112-25-00	545.88	251-641-07-00	545.88	472-352-09-00	545.88
251-112-26-00	545.88	251-642-01-00	545.88	472-352-10-00	545.88
251-112-27-00	545.88	251-642-02-00	545.88	472-352-11-00	545.88
251-112-28-00	545.88	251-642-03-00	545.88	472-352-12-00	545.88
251-112-29-00	545.88	251-642-04-00	545.88	472-352-13-00	545.88
251-112-30-00	545.88	251-642-05-00	545.88	472-352-14-00	545.88
251-113-01-00	545.88	251-642-06-00	545.88	472-352-15-00	545.88
251-113-02-00	545.88	251-642-08-00	545.88	472-352-16-00	545.88
251-113-03-00	545.88	251-642-09-00	545.88	472-352-17-00	545.88
251-113-04-00	545.88	251-642-10-00	545.88	472-352-18-00	545.88
251-113-05-00	545.88	251-642-11-00	545.88	472-352-19-00	545.88
251-113-06-00	545.88	251-642-12-00	545.88	472-352-20-00	545.88
251-113-07-00	545.88	251-642-13-00	545.88	472-352-21-00	545.88
251-113-08-00	545.88	251-642-14-00	545.88	472-352-22-00	545.88
251-113-09-00	545.88	251-642-15-00	545.88	472-352-23-00	545.88
251-113-10-00	545.88	251-642-16-00	545.88	472-352-24-00	545.88
251-113-11-00	545.88	251-642-17-00	545.88	472-352-25-00	545.88
251-113-12-00	545.88	251-642-18-00	545.88	472-352-26-00	545.88
251-113-13-00	545.88	251-643-01-00	545.88	472-353-01-00	545.88
251-113-14-00	545.88	251-643-02-00	545.88	472-353-02-00	545.88
251-113-15-00	545.88	251-643-03-00	545.88	472-353-03-00	545.88
251-113-16-00	545.88	251-643-04-00	545.88	472-361-01-00	545.88
251-113-17-00	545.88	251-643-05-00	545.88	472-361-02-00	545.88

APN	Levy Amount ⁽¹⁾⁽²⁾	APN	Levy Amount ⁽¹⁾⁽²⁾	APN	Levy Amount ⁽¹⁾⁽²⁾
251-113-18-00	545.88	251-643-06-00	545.88	472-361-03-00	545.88
251-113-19-00	545.88	251-643-07-00	545.88	472-361-04-00	545.88
251-113-20-00	545.88	251-643-08-00	545.88	472-361-05-00	545.88
251-113-21-00	545.88	251-643-09-00	545.88	472-361-06-00	545.88
251-113-22-00	545.88	251-643-10-00	545.88	472-361-07-00	545.88
251-113-23-00	545.88	251-643-11-00	545.88	472-361-08-00	545.88
251-113-24-00	545.88	251-643-12-00	545.88	472-361-09-00	545.88
251-113-25-00	545.88	251-643-13-00	545.88	472-361-10-00	545.88
251-113-26-00	545.88	251-643-14-00	545.88	472-361-11-00	545.88
251-113-27-00	545.88	251-643-15-00	545.88	472-361-12-00	545.88
251-113-28-00	545.88	251-643-16-00	545.88	472-361-13-00	545.88
251-113-29-00	545.88	251-643-17-00	545.88	472-361-14-00	545.88
251-113-30-00	545.88	251-643-18-00	545.88	472-361-15-00	545.88
251-130-01-00	2,025.84	251-643-19-00	545.88	472-361-16-00	545.88
251-130-02-00	545.88	251-643-20-00	545.88	472-361-17-00	545.88
251-130-03-00	2,025.84	251-644-01-00	545.88	472-361-18-00	545.88
251-130-12-00	545.88	251-644-02-00	545.88	472-361-19-00	545.88
251-130-13-00	545.88	251-644-03-00	545.88	472-361-20-00	545.88
251-130-14-00	545.88	251-644-04-00	545.88	472-361-21-00	545.88
251-130-15-00	2,183.52	251-644-05-00	545.88	472-361-22-00	545.88
251-130-18-00	545.88	251-644-06-00	545.88	472-361-23-00	545.88
251-130-19-00	730.80	251-644-07-00	545.88	472-361-24-00	545.88
251-141-02-00	545.88	251-644-08-00	545.88	472-361-25-00	545.88
251-141-03-00	3,202.80	251-644-09-00	545.88	472-361-26-00	545.88
251-141-04-00	730.80	251-644-10-00	545.88	472-361-27-00	545.88
251-141-07-00	730.80	251-644-11-00	545.88	472-361-28-00	545.88
251-141-11-00	545.88	251-644-12-00	545.88	472-362-01-00	545.88
251-141-13-00	1,114.20	251-644-13-00	545.88	472-362-02-00	545.88
251-141-14-00	730.80	251-644-14-00	545.88	472-362-03-00	545.88
251-142-01-00	545.88	251-644-15-00	545.88	472-362-04-00	545.88
251-142-04-00	545.88	251-644-16-00	545.88	472-362-05-00	545.88
251-142-05-00	545.88	251-644-17-00	545.88	472-362-06-00	545.88
251-142-06-00	1,114.20	251-644-18-00	545.88	472-362-07-00	545.88
251-142-07-00	2,183.52	251-644-19-00	545.88	472-362-08-00	545.88
251-142-08-00	1,091.76	251-644-20-00	545.88	472-363-01-00	545.88
251-142-09-00	545.88	251-701-01-00	545.88	472-363-02-00	545.88
251-142-10-00	545.88	251-701-02-00	545.88	472-363-03-00	545.88
251-142-11-00	3,202.80	251-701-03-00	545.88	472-363-04-00	545.88
251-142-14-00	545.88	251-701-04-00	545.88	472-364-01-00	545.88
251-142-16-00	545.88	251-701-05-00	545.88	472-364-02-00	545.88
251-142-17-00	545.88	251-701-06-00	545.88	472-364-03-00	545.88
251-142-18-00	545.88	251-701-07-00	545.88	472-371-01-00	545.88
251-142-19-00	1,091.76	251-701-08-00	545.88	472-371-02-00	545.88
251-142-20-00	545.88	251-701-09-00	545.88	472-371-03-00	545.88
251-142-21-00	545.88	251-701-10-00	545.88	472-371-04-00	545.88
251-142-27-00	1,091.76	251-701-11-00	545.88	472-371-05-00	545.88
251-142-28-00	1,091.76	251-701-12-00	545.88	472-371-06-00	545.88
251-142-29-00	1,091.76	251-701-13-00	545.88	472-371-07-00	545.88
251-150-08-00	2,774.28	251-701-14-00	545.88	472-371-08-00	545.88
251-150-09-00	545.88	251-701-15-00	545.88	472-372-01-00	545.88

APN	Levy Amount ⁽¹⁾⁽²⁾	APN	Levy Amount ⁽¹⁾⁽²⁾	APN	Levy Amount ⁽¹⁾⁽²⁾
251-150-10-00	545.88	251-701-16-00	545.88	472-372-02-00	545.88
251-150-13-00	545.88	251-702-01-00	545.88	472-372-03-00	545.88
251-160-04-00	545.88	251-702-02-00	545.88	472-372-04-00	545.88
251-160-05-00	545.88	251-702-03-00	545.88	472-372-05-00	545.88
251-160-07-00	545.88	251-702-04-00	545.88	472-372-06-00	545.88
251-160-08-00	545.88	251-702-05-00	545.88	472-372-07-00	545.88
251-160-09-00	545.88	251-702-06-00	545.88	472-372-08-00	545.88
251-160-10-00	545.88	251-702-07-00	545.88	472-372-09-00	545.88
251-160-11-00	545.88	251-702-08-00	545.88	472-372-10-00	545.88
251-160-12-00	545.88	251-702-09-00	545.88	472-372-11-00	545.88
251-160-13-00	545.88	251-702-10-00	545.88	472-372-12-00	545.88
251-160-14-00	545.88	251-702-11-00	545.88	472-372-13-00	545.88
251-160-15-00	545.88	251-702-12-00	545.88	472-372-14-00	545.88
251-160-16-00	545.88	251-703-01-00	545.88	472-372-15-00	545.88
251-160-17-00	545.88	251-703-02-00	545.88	472-372-16-00	545.88
251-160-18-00	545.88	251-703-03-00	545.88	472-372-17-00	545.88
251-160-19-00	545.88	251-703-04-00	545.88	472-373-01-00	545.88
251-160-20-00	545.88	251-703-05-00	545.88	472-373-02-00	545.88
251-160-21-00	545.88	251-703-06-00	545.88	472-373-03-00	545.88
251-160-22-00	545.88	251-703-07-00	545.88	472-373-04-00	545.88
251-160-23-00	545.88	251-703-08-00	545.88	472-373-05-00	545.88
251-160-24-00	545.88	251-703-09-00	545.88	472-373-06-00	545.88
251-160-25-00	545.88	251-703-10-00	545.88	472-373-07-00	545.88
251-160-26-00	545.88	251-703-11-00	545.88	472-373-08-00	545.88
251-160-27-00	545.88	251-703-12-00	545.88	472-373-09-00	545.88
251-160-28-00	545.88	251-703-13-00	545.88	472-373-10-00	545.88
251-160-29-00	545.88	251-703-14-00	545.88	472-373-11-00	545.88
251-170-01-00	545.88	251-703-15-00	545.88	472-373-12-00	545.88
251-170-02-00	545.88	251-703-16-00	545.88	472-373-13-00	545.88
251-170-03-00	545.88	251-703-17-00	545.88	472-373-14-00	545.88
251-170-04-00	545.88	251-703-18-00	545.88	472-373-15-00	545.88
251-170-05-00	545.88	251-703-19-00	545.88	472-373-16-00	545.88
251-170-06-00	545.88	251-703-20-00	545.88	472-373-17-00	545.88
251-170-07-00	545.88	251-703-21-00	545.88	472-373-18-00	545.88
251-170-08-00	545.88	251-703-22-00	545.88	472-373-19-00	545.88
251-170-09-00	545.88	251-703-23-00	545.88	472-373-20-00	545.88
251-170-10-00	545.88	251-703-24-00	545.88	472-373-21-00	545.88
251-170-11-00	545.88	251-703-25-00	545.88	472-373-22-00	545.88
251-170-12-00	545.88	251-703-26-00	545.88	472-373-23-00	545.88
251-181-01-00	7,254.48	251-703-27-00	545.88	472-373-24-00	545.88
251-181-02-00	545.88	251-703-28-00	545.88	472-373-25-00	545.88
251-181-03-00	545.88	251-704-01-00	545.88	472-373-26-00	545.88
251-181-05-00	1,114.20	251-704-02-00	545.88	472-373-27-00	545.88
251-181-07-00	730.80	251-704-03-00	545.88	472-373-28-00	545.88
251-181-28-00	1,114.20	251-704-04-00	545.88	472-373-29-00	545.88
251-181-29-00	1,114.20	251-704-05-00	545.88	472-373-30-00	545.88
251-181-35-00	2,025.84	251-704-06-00	545.88	472-373-31-00	545.88
251-181-37-00	2,025.84	251-704-07-00	545.88	472-373-32-00	545.88
251-181-38-00	1,660.08	251-704-08-00	545.88	472-373-33-00	545.88
251-181-39-00	2,025.84	251-704-09-00	545.88	472-373-34-00	545.88

APN	Levy Amount ⁽¹⁾⁽²⁾	APN	Levy Amount ⁽¹⁾⁽²⁾	APN	Levy Amount ⁽¹⁾⁽²⁾
251-191-01-00	545.88	251-705-01-00	545.88	472-373-35-00	545.88
251-191-06-00	545.88	251-705-02-00	545.88	472-373-36-00	545.88
251-191-13-00	545.88	251-705-03-00	545.88	472-373-37-00	545.88
251-191-16-00	545.88	251-705-04-00	545.88	472-373-38-00	545.88
251-191-19-00	545.88	251-705-05-00	545.88	472-373-39-00	545.88
251-191-20-00	545.88	251-705-06-00	545.88	472-381-01-00	545.88
251-191-22-00	545.88	251-705-08-00	545.88	472-381-02-00	545.88
251-191-23-00	545.88	251-705-09-00	545.88	472-381-03-00	545.88
251-191-24-00	1,114.20	251-705-10-00	545.88	472-381-04-00	545.88
251-191-31-00	1,114.20	251-705-11-00	545.88	472-381-05-00	545.88
251-191-32-00	545.88	252-091-01-00	545.88	472-381-06-00	545.88
251-191-33-00	545.88	252-091-12-00	545.88	472-381-07-00	545.88
251-192-16-00	545.88	252-091-18-00	10,524.36	472-381-08-00	545.88
251-201-01-00	545.88	252-100-05-00	1,114.20	472-381-09-00	545.88
251-201-02-00	545.88	252-100-06-00	545.88	472-381-10-00	545.88
251-201-03-00	545.88	252-100-07-00	545.88	472-381-11-00	545.88
251-201-04-00	545.88	252-100-11-00	2,025.84	472-381-12-00	545.88
251-201-05-00	545.88	252-100-17-00	730.80	472-381-13-00	545.88
251-201-06-00	545.88	252-161-22-00	1,114.20	472-381-14-00	545.88
251-201-07-00	545.88	252-161-24-00	730.80	472-381-15-00	545.88
251-201-08-00	545.88	252-161-42-00	3,202.80	472-381-16-00	545.88
251-201-09-00	545.88	252-161-50-00	12,811.20	472-381-17-00	545.88
251-201-10-00	545.88	252-162-07-00	7,033.68	472-381-18-00	545.88
251-201-11-00	545.88	252-491-01-00	545.88	472-381-19-00	545.88
251-202-01-00	545.88	252-491-02-00	545.88	472-381-20-00	545.88
251-202-02-00	545.88	252-491-03-00	545.88	472-381-21-00	545.88
251-202-03-00	545.88	252-491-04-00	545.88	472-381-22-00	545.88
251-202-04-00	545.88	252-491-05-00	545.88	472-381-23-00	545.88
251-202-05-00	545.88	252-491-06-00	545.88	472-381-24-00	545.88
251-202-06-00	545.88	252-491-07-00	545.88	472-381-25-00	545.88
251-202-07-00	545.88	252-491-08-00	545.88	472-381-26-00	545.88
251-202-08-00	545.88	252-491-09-00	545.88	472-381-27-00	545.88
251-202-09-00	545.88	252-491-10-00	545.88	472-381-28-00	545.88
251-202-10-00	545.88	252-491-11-00	545.88	472-382-01-00	545.88
251-202-11-00	545.88	252-491-12-00	545.88	472-382-02-00	545.88
251-211-01-00	545.88	252-492-01-00	545.88	472-382-03-00	545.88
251-211-02-00	545.88	252-492-02-00	545.88	472-382-04-00	545.88
251-211-03-00	545.88	252-492-03-00	545.88	472-382-05-00	545.88
251-211-04-00	545.88	252-492-04-00	545.88	472-382-06-00	545.88
251-211-05-00	545.88	252-492-05-00	545.88	472-382-07-00	545.88
251-211-06-00	545.88	252-492-06-00	545.88	472-382-08-00	545.88
251-211-07-00	545.88	252-492-07-00	545.88	472-382-09-00	545.88
251-211-08-00	545.88	252-492-08-00	545.88	472-382-10-00	545.88
251-211-09-00	545.88	252-492-09-00	545.88	472-382-11-00	545.88
251-211-10-00	545.88	252-492-10-00	545.88	472-382-12-00	545.88
251-211-11-00	545.88	252-492-11-00	545.88	472-391-01-00	545.88
251-212-01-00	545.88	252-492-12-00	545.88	472-391-02-00	545.88
251-212-02-00	545.88	252-493-01-00	545.88	472-391-03-00	545.88
251-212-03-00	545.88	252-493-02-00	545.88	472-391-04-00	545.88
251-212-04-00	545.88	252-493-03-00	545.88	472-391-05-00	545.88

APN	Levy Amount ⁽¹⁾⁽²⁾	APN	Levy Amount ⁽¹⁾⁽²⁾	APN	Levy Amount ⁽¹⁾⁽²⁾
251-212-05-00	545.88	252-493-04-00	545.88	472-391-06-00	545.88
251-212-06-00	545.88	252-493-05-00	545.88	472-391-07-00	545.88
251-212-07-00	545.88	252-493-06-00	545.88	472-391-08-00	545.88
251-212-08-00	545.88	252-493-07-00	545.88	472-391-09-00	545.88
251-212-09-00	545.88	252-493-08-00	545.88	472-392-01-00	545.88
251-212-10-00	545.88	252-493-09-00	545.88	472-392-02-00	545.88
251-212-11-00	545.88	252-493-10-00	545.88	472-392-03-00	545.88
251-221-01-00	545.88	252-493-11-00	545.88	472-392-04-00	545.88
251-221-02-00	545.88	252-493-12-00	545.88	472-392-05-00	545.88
251-221-03-00	545.88	252-494-02-00	545.88	472-392-06-00	545.88
251-221-04-00	545.88	252-494-03-00	545.88	472-392-07-00	545.88
251-221-05-00	545.88	252-494-04-00	545.88	472-392-08-00	545.88
251-221-06-00	545.88	252-494-05-00	545.88	472-392-09-00	545.88
251-221-07-00	545.88	252-494-06-00	545.88	472-392-10-00	545.88
251-221-08-00	545.88	252-494-07-00	545.88	472-393-01-00	545.88
251-222-01-00	545.88	252-494-08-00	545.88	472-393-02-00	545.88
251-222-02-00	545.88	252-494-09-00	545.88	472-393-03-00	545.88
251-222-03-00	545.88	252-494-10-00	545.88	472-393-04-00	545.88
251-222-04-00	545.88	252-494-11-00	545.88	472-393-05-00	545.88
251-222-05-00	545.88	252-494-12-00	545.88	472-393-06-00	545.88
251-222-06-00	545.88	252-494-13-00	545.88	472-393-07-00	545.88
251-222-07-00	545.88	252-494-14-00	545.88	472-393-08-00	545.88
251-222-08-00	545.88	252-494-15-00	545.88	472-393-09-00	545.88
251-222-09-00	545.88	252-494-16-00	545.88	472-393-10-00	545.88
251-222-10-00	545.88	252-494-17-00	545.88	472-393-11-00	545.88
251-222-11-00	545.88	252-494-18-00	545.88	472-393-12-00	545.88
251-222-12-00	545.88	252-494-19-00	545.88	472-393-13-00	545.88
251-222-13-00	545.88	252-494-20-00	545.88	472-393-14-00	545.88
251-222-14-00	545.88	252-494-21-00	545.88	472-393-15-00	545.88
251-222-15-00	545.88	252-494-22-00	545.88	472-394-01-00	545.88
251-222-16-00	545.88	252-494-23-00	545.88	472-394-02-00	545.88
251-223-01-00	545.88	252-501-01-00	545.88	472-394-03-00	545.88
251-223-02-00	545.88	252-501-02-00	545.88	472-394-04-00	545.88
251-223-03-00	545.88	252-501-03-00	545.88	472-394-05-00	545.88
251-223-04-00	545.88	252-501-04-00	545.88	472-394-06-00	545.88
251-223-05-00	545.88	252-501-05-00	545.88	472-394-07-00	545.88
251-223-06-00	545.88	252-501-06-00	545.88	472-394-08-00	545.88
251-223-07-00	545.88	252-501-07-00	545.88	472-394-09-00	545.88
251-223-08-00	545.88	252-501-08-00	545.88	472-394-10-00	545.88
251-231-01-00	545.88	252-501-09-00	545.88	472-394-11-00	545.88
251-231-02-00	545.88	252-501-10-00	545.88	472-394-12-00	545.88
251-231-03-00	545.88	252-501-11-00	545.88	472-394-13-00	545.88
251-231-04-00	545.88	252-501-12-00	545.88	472-401-01-00	545.88
251-231-05-00	545.88	252-501-13-00	545.88	472-401-02-00	545.88
251-231-06-00	545.88	252-501-14-00	545.88	472-401-03-00	545.88
251-231-07-00	545.88	252-502-01-00	545.88	472-401-04-00	545.88
251-231-08-00	545.88	252-502-02-00	545.88	472-401-05-00	545.88
251-231-09-00	545.88	252-502-03-00	545.88	472-401-06-00	545.88
251-231-10-00	545.88	252-502-04-00	545.88	472-401-07-00	545.88
251-231-11-00	545.88	252-502-05-00	545.88	472-401-08-00	545.88

APN	Levy Amount ⁽¹⁾⁽²⁾	APN	Levy Amount ⁽¹⁾⁽²⁾	APN	Levy Amount ⁽¹⁾⁽²⁾
251-232-01-00	545.88	252-502-06-00	545.88	472-401-09-00	545.88
251-232-02-00	545.88	252-502-07-00	545.88	472-401-10-00	545.88
251-232-03-00	545.88	252-511-01-00	545.88	472-401-11-00	545.88
251-232-04-00	545.88	252-511-02-00	545.88	472-401-12-00	545.88
251-232-05-00	545.88	252-511-03-00	545.88	472-401-13-00	545.88
251-232-06-00	545.88	252-511-04-00	545.88	472-401-14-00	545.88
251-232-07-00	545.88	252-511-05-00	545.88	472-401-15-00	545.88
251-232-08-00	545.88	252-511-06-00	545.88	472-401-16-00	545.88
251-232-09-00	545.88	252-511-07-00	545.88	472-401-17-00	545.88
251-232-10-00	545.88	252-511-08-00	545.88	472-401-18-00	545.88
251-232-11-00	545.88	252-511-09-00	545.88	472-401-19-00	545.88
251-241-01-00	545.88	252-511-10-00	545.88	472-401-20-00	545.88
251-241-02-00	545.88	252-511-11-00	545.88	472-401-21-00	545.88
251-241-03-00	545.88	252-511-12-00	545.88	472-401-22-00	545.88
251-241-04-00	545.88	252-511-13-00	545.88	472-401-23-00	545.88
251-241-05-00	545.88	252-511-14-00	545.88	472-401-24-00	545.88
251-241-06-00	545.88	252-511-15-00	545.88	472-401-25-00	545.88
251-241-07-00	545.88	252-511-16-00	545.88	472-401-26-00	545.88
251-241-08-00	545.88	252-511-17-00	545.88	472-401-27-00	545.88
251-242-01-00	545.88	252-511-18-00	545.88	472-401-28-00	545.88
251-242-02-00	545.88	252-511-19-00	545.88	472-401-29-00	545.88
251-242-03-00	545.88	252-512-01-00	545.88	472-401-30-00	545.88
251-242-04-00	545.88	252-512-02-00	545.88	472-402-01-00	545.88
251-242-05-00	545.88	252-512-03-00	545.88	472-402-02-00	545.88
251-242-06-00	545.88	252-512-04-00	545.88	472-402-03-00	545.88
251-242-07-00	545.88	252-512-05-00	545.88	472-402-04-00	545.88
251-242-08-00	545.88	252-512-06-00	545.88	472-402-05-00	545.88
251-250-07-00	545.88	252-521-01-00	545.88	472-402-06-00	545.88
251-250-10-00	545.88	252-521-02-00	545.88	472-402-07-00	545.88
251-250-11-00	545.88	252-521-03-00	545.88	472-402-08-00	545.88
251-250-14-00	545.88	252-521-04-00	545.88	472-402-09-00	545.88
251-250-15-00	545.88	252-521-05-00	545.88	472-411-01-00	545.88
251-250-16-00	545.88	252-521-06-00	545.88	472-411-02-00	545.88
251-250-17-00	545.88	252-522-03-00	545.88	472-411-03-00	545.88
251-250-18-00	545.88	252-522-04-00	545.88	472-411-04-00	545.88
251-261-01-00	1,114.20	252-522-05-00	545.88	472-411-05-00	545.88
251-261-02-00	1,114.20	252-522-06-00	545.88	472-411-06-00	545.88
251-261-03-00	545.88	252-522-07-00	545.88	472-411-07-00	545.88
251-261-04-00	1,114.20	252-522-08-00	545.88	472-411-08-00	545.88
251-262-01-00	730.80	252-522-09-00	545.88	472-411-09-00	545.88
251-262-03-00	1,114.20	252-522-10-00	545.88	472-411-10-00	545.88
251-271-01-00	545.88	252-522-11-00	545.88	472-411-11-00	545.88
251-271-02-00	545.88	252-522-12-00	545.88	472-411-12-00	545.88
251-271-03-00	545.88	252-531-01-00	545.88	472-412-01-00	545.88
251-271-04-00	545.88	252-531-02-00	545.88	472-412-02-00	545.88
251-272-01-00	545.88	252-531-03-00	545.88	472-412-03-00	545.88
251-272-02-00	545.88	252-531-04-00	545.88	472-412-04-00	545.88
251-272-03-00	545.88	252-531-05-00	545.88	472-412-05-00	545.88
251-272-04-00	545.88	252-531-06-00	545.88	472-412-06-00	545.88
251-273-01-00	545.88	252-531-07-00	545.88	472-412-07-00	545.88

APN	Levy Amount ⁽¹⁾⁽²⁾	APN	Levy Amount ⁽¹⁾⁽²⁾	APN	Levy Amount ⁽¹⁾⁽²⁾
251-273-02-00	545.88	252-531-08-00	545.88	472-412-08-00	545.88
251-273-03-00	545.88	252-531-09-00	545.88	472-412-09-00	545.88
251-280-01-00	545.88	252-531-10-00	545.88	472-412-10-00	545.88
251-280-02-00	545.88	252-532-01-00	545.88	472-412-11-00	545.88
251-280-03-00	545.88	252-532-02-00	545.88	472-412-12-00	545.88
251-280-04-00	545.88	252-532-03-00	545.88	472-412-13-00	545.88
251-280-05-00	545.88	252-532-04-00	545.88	472-412-14-00	545.88
251-280-06-00	545.88	252-533-01-00	545.88	472-412-15-00	545.88
251-280-07-00	545.88	252-533-02-00	545.88	472-412-16-00	545.88
251-280-08-00	545.88	258-020-01-00	1,091.76	472-412-17-00	545.88
251-280-09-00	545.88	258-020-02-00	545.88	472-412-18-00	545.88
251-300-01-00	16,014.00	258-020-03-00	545.88	472-412-19-00	545.88
251-301-01-00	545.88	258-020-04-00	545.88	472-412-20-00	545.88
251-301-05-00	545.88	258-020-07-00	545.88	472-412-21-00	545.88
251-301-10-00	545.88	258-020-08-00	545.88	472-412-22-00	545.88
251-301-11-00	545.88	258-020-09-00	545.88	472-412-23-00	545.88
251-301-12-00	545.88	258-020-10-00	545.88	472-412-24-00	545.88
251-301-13-00	545.88	258-020-11-00	2,025.84	472-412-25-00	545.88
251-301-14-00	545.88	258-020-13-00	730.80	472-412-26-00	545.88
251-301-15-00	545.88	258-020-14-00	545.88	472-412-27-00	545.88
251-301-16-00	545.88	258-030-01-00	545.88	472-412-28-00	545.88
251-301-17-00	545.88	258-030-05-00	1,276.68	472-412-29-00	545.88
251-301-18-00	545.88	258-030-06-00	1,114.20	472-412-30-00	545.88
251-301-19-00	545.88	258-030-07-00	1,114.20	472-412-31-00	545.88
251-301-20-00	545.88	258-030-10-00	1,091.76	472-412-32-00	545.88
251-301-21-00	545.88	258-030-11-00	1,091.76	472-412-33-00	545.88
251-301-22-00	545.88	258-030-12-00	730.80	472-412-34-00	545.88
251-301-23-00	545.88	258-030-13-00	545.88	472-412-35-00	545.88
251-301-24-00	545.88	258-030-14-00	545.88	472-412-36-00	545.88
251-301-25-00	545.88	258-030-16-00	730.80	472-412-37-00	545.88
251-301-26-00	545.88	258-030-18-00	545.88	472-412-38-00	545.88
251-301-27-00	545.88	258-030-19-00	545.88	472-412-39-00	545.88
251-301-28-00	545.88	258-030-20-00	545.88	472-412-40-00	545.88
251-301-29-00	545.88	258-030-21-00	1,114.20	472-412-41-00	545.88
251-301-30-00	545.88	258-030-22-00	1,114.20	472-412-42-00	545.88
251-301-31-00	545.88	258-040-01-00	545.88	472-412-43-00	545.88
251-301-32-00	545.88	258-040-15-00	1,114.20	472-412-44-00	545.88
251-301-33-00	545.88	258-040-16-00	545.88	472-413-01-00	545.88
251-301-34-00	545.88	258-040-22-00	545.88	472-413-02-00	545.88
251-301-35-00	545.88	258-040-23-00	545.88	472-413-03-00	545.88
251-301-36-00	545.88	258-040-24-00	1,114.20	472-413-04-00	545.88
251-301-37-00	545.88	258-040-32-00	545.88	472-413-05-00	545.88
251-301-40-00	545.88	258-040-33-00	545.88	472-413-06-00	545.88
251-301-41-00	545.88	258-051-01-00	1,637.64	472-413-07-00	545.88
251-301-42-00	545.88	258-051-04-00	545.88	472-413-08-00	545.88
251-301-43-00	545.88	258-051-05-00	545.88	472-413-09-00	545.88
251-301-44-00	545.88	258-051-08-00	545.88	472-413-10-00	545.88
251-301-45-00	545.88	258-051-10-00	545.88	472-413-11-00	545.88
251-301-46-00	545.88	258-051-11-00	545.88	472-413-12-00	545.88
251-301-47-00	545.88	258-052-01-00	545.88	472-413-13-00	545.88

APN	Levy Amount ⁽¹⁾⁽²⁾	APN	Levy Amount ⁽¹⁾⁽²⁾	APN	Levy Amount ⁽¹⁾⁽²⁾
251-301-48-00	545.88	258-052-03-00	545.88	472-413-14-00	545.88
251-301-49-00	545.88	258-052-05-00	1,091.76	472-413-15-00	545.88
251-301-50-00	545.88	258-052-06-00	545.88	472-413-16-00	545.88
251-301-51-00	545.88	258-052-12-00	545.88	472-413-17-00	545.88
251-301-52-00	545.88	258-052-14-00	545.88	472-413-18-00	545.88
251-301-53-00	545.88	258-052-16-00	545.88	472-413-19-00	545.88
251-301-54-00	545.88	258-053-01-00	545.88	472-413-20-00	545.88
251-301-55-00	545.88	258-053-02-00	1,114.20	472-413-21-00	545.88
251-301-56-00	545.88	258-053-03-00	1,114.20	472-413-22-00	545.88
251-301-57-00	545.88	258-053-06-00	545.88	472-413-24-00	545.88
251-301-58-00	545.88	258-053-07-00	545.88	472-413-25-00	545.88
251-301-59-00	545.88	258-053-08-00	545.88	472-413-26-00	545.88
251-301-60-00	545.88	258-053-09-00	545.88	472-413-27-00	545.88
251-301-61-00	545.88	258-053-10-00	1,114.20	472-413-28-00	545.88
251-301-62-00	545.88	258-053-11-00	545.88	472-413-29-00	545.88
251-301-63-00	545.88	258-053-12-00	545.88	472-413-30-00	545.88
251-301-64-00	545.88	258-053-13-00	545.88	472-413-31-00	545.88
251-301-65-00	545.88	258-053-15-00	545.88	472-413-32-00	545.88
251-301-66-00	545.88	258-054-05-00	545.88	472-414-02-00	545.88
251-301-67-00	545.88	258-054-06-00	545.88	472-414-03-00	545.88
251-301-68-00	545.88	258-054-07-00	545.88	472-414-04-00	545.88
251-301-69-00	545.88	258-054-08-00	545.88	472-414-05-00	545.88
251-301-70-00	545.88	258-054-09-00	545.88	472-414-06-00	545.88
251-301-71-00	545.88	258-054-11-00	545.88	472-414-07-00	545.88
251-301-72-00	545.88	258-054-14-00	1,114.20	472-422-01-00	545.88
251-301-73-00	545.88	258-054-19-00	545.88	472-422-02-00	545.88
251-301-74-00	545.88	258-054-20-00	545.88	472-422-03-00	545.88
251-301-78-00	545.88	258-054-21-00	730.80	472-422-04-00	545.88
251-301-79-00	545.88	258-054-22-00	1,114.20	472-422-05-00	545.88
251-301-80-00	545.88	258-061-06-00	545.88	472-422-06-00	545.88
251-301-81-00	545.88	258-061-07-00	545.88	472-422-07-00	545.88
251-301-82-00	545.88	258-061-08-00	545.88	472-422-08-00	545.88
251-301-83-00	545.88	258-061-09-00	545.88	472-422-09-00	545.88
251-301-84-00	545.88	258-061-11-00	545.88	472-422-10-00	545.88
251-302-01-00	545.88	258-061-13-00	545.88	472-422-11-00	545.88
251-302-02-00	545.88	258-061-16-00	1,114.20	472-422-12-00	545.88
251-302-03-00	545.88	258-061-17-00	1,114.20	472-422-13-00	545.88
251-302-04-00	545.88	258-061-18-00	1,114.20	472-422-14-00	545.88
251-302-05-00	545.88	258-061-19-00	1,114.20	472-422-15-00	545.88
251-302-06-00	545.88	258-061-20-00	1,114.20	472-422-16-00	545.88
251-302-07-00	545.88	258-061-21-00	1,114.20	472-422-17-00	545.88
251-302-08-00	545.88	258-061-22-00	1,114.20	472-422-18-00	545.88
251-302-09-00	545.88	258-061-23-00	1,114.20	472-422-19-00	545.88
251-302-10-00	545.88	258-062-01-00	545.88	472-422-20-00	545.88
251-302-11-00	545.88	258-062-02-00	545.88	472-422-21-00	545.88
251-302-12-00	545.88	258-062-04-00	545.88	472-422-22-00	545.88
251-302-13-00	545.88	258-062-05-00	545.88	472-422-23-00	545.88
251-302-14-00	545.88	258-062-07-00	1,091.76	472-422-24-00	545.88
251-302-15-00	545.88	258-062-08-00	545.88	472-422-25-00	545.88
251-302-16-00	545.88	258-062-09-00	545.88	472-422-26-00	545.88

APN	Levy Amount ⁽¹⁾⁽²⁾	APN	Levy Amount ⁽¹⁾⁽²⁾	APN	Levy Amount ⁽¹⁾⁽²⁾
251-302-17-00	545.88	258-062-10-00	545.88	472-422-27-00	545.88
251-302-18-00	545.88	258-062-11-00	1,091.76	472-422-28-00	545.88
251-302-19-00	545.88	258-062-12-00	545.88	472-422-29-00	545.88
251-302-20-00	545.88	258-062-13-00	545.88	472-422-30-00	545.88
251-302-21-00	545.88	258-062-14-00	545.88	472-422-31-00	545.88
251-302-22-00	545.88	258-062-15-00	545.88	472-422-32-00	545.88
251-302-23-00	545.88	258-071-01-00	545.88	472-422-33-00	545.88
251-302-24-00	545.88	258-071-07-00	545.88	472-422-34-00	545.88
251-302-27-00	545.88	258-071-08-00	545.88	472-422-35-00	545.88
251-302-28-00	545.88	258-071-15-00	3,140.04	472-422-36-00	545.88
251-302-29-00	545.88	258-071-16-00	545.88	472-422-37-00	545.88
251-302-30-00	545.88	258-071-17-00	545.88	472-422-38-00	545.88
251-302-31-00	545.88	258-071-20-00	730.80	472-422-39-00	545.88
251-302-32-00	545.88	258-071-22-00	1,114.20	472-441-01-00	545.88
251-302-33-00	545.88	258-072-06-00	1,114.20	472-441-02-00	545.88
251-302-34-00	545.88	258-072-07-00	1,114.20	472-441-03-00	545.88
251-302-35-00	545.88	258-072-08-00	545.88	472-441-04-00	545.88
251-302-36-00	545.88	258-072-26-00	730.80	472-441-05-00	545.88
251-302-37-00	545.88	258-072-27-00	730.80	472-441-06-00	545.88
251-302-38-00	545.88	258-072-28-00	730.80	472-441-07-00	545.88
251-302-39-00	545.88	258-072-29-00	545.88	472-441-08-00	545.88
251-302-40-00	545.88	258-072-31-00	730.80	472-441-09-00	545.88
251-302-41-00	545.88	258-072-32-00	545.88	472-441-10-00	545.88
251-302-42-00	545.88	258-073-17-00	1,114.20	472-441-11-00	545.88
251-302-43-00	545.88	258-073-18-00	545.88	472-441-12-00	545.88
251-302-44-00	545.88	258-073-19-00	545.88	472-441-13-00	545.88
251-302-45-00	545.88	258-073-21-00	545.88	472-441-14-00	545.88
251-302-46-00	545.88	258-073-23-00	1,091.76	472-441-15-00	545.88
251-302-47-00	545.88	258-073-26-00	1,114.20	472-441-16-00	545.88
251-302-48-00	545.88	258-073-28-00	1,114.20	472-441-17-00	545.88
251-302-49-00	545.88	258-073-29-00	1,114.20	472-441-18-00	545.88
251-302-50-00	545.88	258-073-30-00	1,114.20	472-441-19-00	545.88
251-302-51-00	545.88	258-073-32-00	1,114.20	472-441-20-00	545.88
251-302-52-00	545.88	258-073-33-00	1,114.20	472-441-21-00	545.88
251-302-53-00	545.88	258-073-34-00	1,114.20	472-441-22-00	545.88
251-302-54-00	545.88	258-073-35-00	1,114.20	472-441-23-00	545.88
251-302-55-00	545.88	258-073-36-00	1,114.20	472-441-24-00	545.88
251-321-01-00	545.88	258-073-38-00	1,114.20	472-441-25-00	545.88
251-321-02-00	545.88	258-073-39-00	1,114.20	472-441-26-00	545.88
251-321-03-00	545.88	258-074-01-00	545.88	472-441-27-00	545.88
251-321-04-00	545.88	258-074-02-00	545.88	472-441-28-00	545.88
251-321-05-00	545.88	258-074-06-00	545.88	472-441-29-00	545.88
251-321-06-00	545.88	258-074-07-00	545.88	472-441-30-00	545.88
251-321-07-00	545.88	258-074-11-00	545.88	472-442-01-00	545.88
251-321-08-00	545.88	258-074-12-00	545.88	472-442-02-00	545.88
251-321-09-00	545.88	258-074-13-00	545.88	472-442-03-00	545.88
251-321-10-00	545.88	258-074-14-00	1,091.76	472-442-04-00	545.88
251-322-01-00	545.88	258-074-15-00	2,025.84	472-442-05-00	545.88
251-322-02-00	545.88	258-074-17-00	2,183.52	472-442-06-00	545.88
251-322-03-00	545.88	258-074-18-00	545.88	472-442-07-00	545.88

APN	Levy Amount ⁽¹⁾⁽²⁾	APN	Levy Amount ⁽¹⁾⁽²⁾	APN	Levy Amount ⁽¹⁾⁽²⁾
251-322-04-00	545.88	258-081-01-00	10,524.36	472-442-08-00	545.88
251-322-05-00	545.88	258-081-02-00	10,524.36	472-442-09-00	545.88
251-322-06-00	545.88	258-082-01-00	1,091.76	472-442-10-00	545.88
251-322-07-00	545.88	258-082-02-00	545.88	472-442-11-00	545.88
251-322-09-00	545.88	258-082-03-00	545.88	472-442-12-00	545.88
251-322-10-00	545.88	258-082-04-00	545.88	472-442-13-00	545.88
251-322-11-00	545.88	258-082-05-00	545.88	472-442-14-00	545.88
251-322-12-00	545.88	258-082-06-00	545.88	472-442-15-00	545.88
251-323-01-00	545.88	258-082-07-00	545.88	472-442-16-00	545.88
251-323-02-00	545.88	258-082-10-00	1,091.76	472-442-17-00	545.88
251-323-03-00	545.88	258-082-11-00	545.88	472-442-18-00	545.88
251-323-04-00	545.88	258-082-12-00	545.88	472-442-19-00	545.88
251-323-05-00	545.88	258-082-14-00	545.88	472-442-20-00	545.88
251-323-06-00	545.88	258-082-18-00	545.88	472-442-21-00	545.88
251-323-07-00	545.88	258-082-19-00	545.88	472-442-22-00	545.88
251-323-08-00	545.88	258-082-20-00	545.88	472-442-23-00	545.88
251-323-09-00	545.88	258-082-21-00	545.88	472-442-24-00	545.88
251-323-10-00	545.88	258-083-04-00	545.88	472-442-25-00	545.88
251-323-11-00	545.88	258-083-05-00	545.88	472-442-26-00	545.88
251-323-12-00	545.88	258-083-06-00	545.88	472-442-27-00	545.88
251-323-13-00	545.88	258-083-07-00	545.88	472-442-28-00	545.88
251-323-14-00	545.88	258-090-08-00	545.88	472-442-29-00	545.88
251-331-01-00	545.88	258-090-21-00	1,114.20	472-442-30-00	545.88
251-331-02-00	545.88	258-090-22-00	1,114.20	472-442-31-00	545.88
251-331-03-00	545.88	258-090-23-00	3,202.80	472-442-32-00	545.88
251-331-04-00	545.88	258-090-24-00	545.88	472-442-33-00	545.88
251-331-05-00	545.88	258-090-26-00	1,114.20	472-442-34-00	545.88
251-331-06-00	545.88	258-100-03-00	545.88	472-442-35-00	545.88
251-331-07-00	545.88	258-100-06-00	7,033.68	472-442-36-00	545.88
251-332-01-00	545.88	258-100-10-00	1,114.20	472-442-37-00	545.88
251-332-02-00	545.88	258-100-11-00	1,114.20	472-443-01-00	545.88
251-332-03-00	545.88	258-100-12-00	1,114.20	472-443-02-00	545.88
251-332-04-00	545.88	258-110-01-00	1,091.76	472-443-03-00	545.88
251-332-05-00	545.88	258-110-03-00	545.88	472-443-04-00	545.88
251-332-06-00	545.88	258-110-08-00	730.80	472-443-05-00	545.88
251-332-07-00	545.88	258-120-02-00	545.88	472-443-06-00	545.88
251-332-08-00	545.88	258-120-07-00	545.88	472-443-07-00	545.88
251-332-09-00	545.88	258-120-15-00	545.88	472-443-08-00	545.88
251-332-10-00	545.88	258-120-16-00	545.88	472-443-09-00	545.88
251-332-11-00	545.88	258-120-23-00	545.88	472-443-10-00	545.88
251-332-12-00	545.88	258-120-24-00	545.88	472-443-11-00	545.88
251-332-13-00	545.88	258-120-25-00	545.88	472-443-12-00	545.88
251-332-14-00	545.88	258-120-26-00	545.88	472-443-13-00	545.88
251-332-15-00	545.88	258-120-27-00	545.88	472-443-14-00	545.88
251-332-16-00	545.88	258-120-28-00	545.88	472-443-15-00	545.88
251-332-17-00	545.88	258-120-29-00	545.88	472-443-16-00	545.88
251-333-01-00	545.88	258-120-30-00	545.88	472-443-17-00	545.88
251-333-02-00	545.88	258-120-31-00	545.88	472-443-18-00	545.88
251-333-03-00	545.88	258-120-32-00	545.88	472-443-19-00	545.88
251-333-04-00	545.88	258-120-33-00	545.88	472-443-20-00	545.88

APN	Levy Amount ⁽¹⁾⁽²⁾	APN	Levy Amount ⁽¹⁾⁽²⁾	APN	Levy Amount ⁽¹⁾⁽²⁾
251-333-05-00	545.88	258-120-34-00	545.88	472-443-21-00	545.88
251-333-06-00	545.88	258-120-35-00	545.88	472-443-22-00	545.88
251-333-07-00	545.88	258-120-36-00	545.88	472-443-23-00	545.88
251-333-08-00	545.88	258-120-37-00	545.88	472-443-24-00	545.88
251-333-09-00	545.88	258-120-38-00	545.88	472-443-25-00	545.88
251-333-10-00	545.88	258-120-40-00	545.88	472-443-26-00	545.88
251-333-11-00	545.88	258-130-01-00	545.88	472-443-27-00	545.88
251-333-12-00	545.88	258-130-02-00	545.88	472-443-28-00	545.88
251-333-13-00	545.88	258-130-04-00	545.88	472-451-01-00	545.88
251-333-14-00	545.88	258-130-05-00	545.88	472-451-02-00	545.88
251-341-01-00	545.88	258-130-15-00	545.88	472-451-03-00	545.88
251-341-02-00	545.88	258-130-17-00	545.88	472-451-04-00	545.88
251-341-03-00	545.88	258-130-20-00	545.88	472-451-05-00	545.88
251-341-04-00	545.88	258-130-30-00	545.88	472-451-06-00	545.88
251-341-05-00	545.88	258-130-31-00	545.88	472-451-07-00	545.88
251-341-06-00	545.88	258-130-32-00	545.88	472-451-08-00	545.88
251-341-07-00	545.88	258-130-33-00	545.88	472-451-09-00	545.88
251-341-08-00	545.88	258-130-36-00	545.88	472-451-10-00	545.88
251-341-09-00	545.88	258-130-39-00	545.88	472-451-11-00	545.88
251-341-10-00	545.88	258-130-42-00	1,637.64	472-451-12-00	545.88
251-341-11-00	545.88	258-130-43-00	1,637.64	472-451-13-00	545.88
251-341-12-00	545.88	258-130-48-00	545.88	472-451-14-00	545.88
251-341-13-00	545.88	258-130-49-00	545.88	472-451-15-00	545.88
251-341-14-00	545.88	258-130-50-00	545.88	472-451-16-00	545.88
251-341-15-00	545.88	258-130-51-00	545.88	472-451-17-00	545.88
251-341-16-00	545.88	258-130-52-00	545.88	472-451-18-00	545.88
251-341-17-00	545.88	258-160-17-00	1,114.20	472-451-19-00	545.88
251-341-18-00	545.88	258-160-33-00	545.88	472-451-20-00	545.88
251-341-19-00	545.88	258-160-42-00	3,202.80	472-452-01-00	545.88
251-341-20-00	545.88	258-170-10-00	7,033.68	472-452-02-00	545.88
251-341-21-00	545.88	258-180-05-00	3,202.80	472-452-03-00	545.88
251-341-22-00	545.88	258-190-01-00	3,202.80	472-452-04-00	545.88
251-341-23-00	545.88	258-190-03-00	3,202.80	472-452-05-00	545.88
251-341-24-00	545.88	258-190-09-00	10,524.36	472-452-06-00	545.88
251-341-25-00	545.88	258-251-02-00	545.88	472-452-07-00	545.88
251-342-01-00	545.88	258-251-03-00	545.88	472-452-08-00	545.88
251-342-02-00	545.88	258-251-04-00	545.88	472-452-09-00	545.88
251-342-03-00	545.88	258-251-05-00	545.88	472-452-10-00	545.88
251-342-04-00	545.88	258-251-06-00	545.88	472-452-11-00	545.88
251-342-05-00	545.88	258-251-07-00	545.88	472-452-12-00	545.88
251-342-06-00	545.88	258-251-08-00	545.88	472-452-13-00	545.88
251-342-07-00	545.88	258-251-09-00	545.88	472-452-14-00	545.88
251-342-08-00	545.88	258-251-10-00	545.88	472-452-15-00	545.88
251-342-09-00	545.88	258-251-11-00	545.88	472-452-16-00	545.88
251-342-10-00	545.88	258-251-12-00	545.88	472-452-17-00	545.88
251-342-11-00	545.88	258-252-01-00	545.88	472-452-18-00	545.88
251-342-12-00	545.88	258-252-02-00	545.88	472-453-01-00	545.88
251-342-13-00	545.88	258-252-03-00	545.88	472-453-02-00	545.88
251-342-14-00	545.88	258-252-04-00	545.88	472-453-03-00	545.88
251-342-15-00	545.88	258-252-05-00	545.88	472-453-04-00	545.88

APN	Levy Amount ⁽¹⁾⁽²⁾	APN	Levy Amount ⁽¹⁾⁽²⁾	APN	Levy Amount ⁽¹⁾⁽²⁾
251-342-16-00	545.88	258-252-06-00	545.88	472-453-05-00	545.88
251-342-17-00	545.88	258-252-07-00	545.88	472-453-06-00	545.88
251-342-18-00	545.88	258-252-08-00	545.88	472-453-07-00	545.88
251-342-19-00	545.88	258-252-09-00	545.88	472-453-08-00	545.88
251-342-20-00	545.88	258-252-10-00	545.88	472-453-09-00	545.88
251-342-21-00	545.88	258-252-11-00	545.88	472-453-10-00	545.88
251-342-22-00	545.88	258-252-12-00	545.88	472-453-11-00	545.88
251-342-23-00	545.88	258-252-13-00	545.88	472-453-12-00	545.88
251-343-01-00	545.88	258-252-14-00	545.88	472-453-13-00	545.88
251-343-02-00	545.88	258-252-16-00	545.88	472-453-14-00	545.88
251-343-03-00	545.88	258-252-17-00	545.88	472-453-15-00	545.88
251-343-04-00	545.88	258-252-18-00	545.88	472-453-16-00	545.88
251-343-05-00	545.88	258-252-19-00	545.88	472-453-17-00	545.88
251-343-06-00	545.88	258-252-20-00	545.88	472-453-18-00	545.88
251-343-07-00	545.88	258-252-21-00	545.88	472-454-01-00	545.88
251-343-08-00	545.88	258-252-22-00	545.88	472-454-02-00	545.88
251-343-09-00	545.88	258-252-23-00	545.88	472-454-03-00	545.88
251-343-10-00	545.88	375-072-01-00	545.88	472-454-04-00	545.88
251-343-11-00	545.88	375-072-02-00	545.88	472-454-09-00	545.88
251-343-12-00	545.88	375-072-03-00	545.88	472-454-10-00	545.88
251-343-13-00	545.88	375-072-04-00	1,114.20	472-454-11-00	545.88
251-343-14-00	545.88	375-072-07-00	545.88	472-454-12-00	545.88
251-343-15-00	545.88	375-072-08-00	545.88	472-454-13-00	545.88
251-343-16-00	545.88	375-072-09-00	545.88	472-454-14-00	545.88
251-343-17-00	545.88	375-072-10-00	545.88	472-454-15-00	545.88
251-343-18-00	545.88	375-072-22-00	545.88	472-454-16-00	545.88
251-343-19-00	545.88	375-072-23-00	545.88	472-454-17-00	545.88
251-343-20-00	545.88	375-072-24-00	545.88	472-454-18-00	545.88
251-343-21-00	545.88	375-072-25-00	545.88	472-454-19-00	545.88
251-343-22-00	545.88	375-072-26-00	545.88	472-454-20-00	545.88
251-343-23-00	545.88	375-072-27-00	545.88	472-454-21-00	545.88
251-343-24-00	545.88	375-072-35-00	545.88	472-454-22-00	545.88
251-343-25-00	545.88	375-072-36-00	545.88	472-454-23-00	545.88
251-343-26-00	545.88	375-072-38-00	545.88	472-454-24-00	545.88
251-343-27-00	545.88	375-072-39-00	545.88	472-454-25-00	545.88
251-343-28-00	545.88	375-072-40-00	545.88	472-454-26-00	545.88
251-343-29-00	545.88	375-113-15-00	545.88	472-454-27-00	545.88
251-351-01-00	545.88	375-113-24-00	545.88	472-454-28-00	545.88
251-351-02-00	545.88	375-211-24-00	545.88	472-454-29-00	545.88
251-351-03-00	545.88	375-211-26-00	545.88	472-461-01-00	545.88
251-351-04-00	545.88	375-292-07-00	545.88	472-461-02-00	545.88
251-351-05-00	545.88	375-292-08-00	545.88	472-461-03-00	545.88
251-351-06-00	545.88	375-292-09-00	545.88	472-462-01-00	545.88
251-351-07-00	545.88	375-292-10-00	545.88	472-462-02-00	545.88
251-352-01-00	545.88	375-292-11-00	545.88	472-462-03-00	545.88
251-352-02-00	545.88	375-292-12-00	545.88	472-462-04-00	545.88
251-352-03-00	545.88	375-292-13-00	545.88	472-462-05-00	545.88
251-352-04-00	545.88	375-292-14-00	545.88	472-462-06-00	545.88
251-352-05-00	545.88	375-292-15-00	545.88	472-463-01-00	545.88
251-352-06-00	545.88	375-292-16-00	545.88	472-463-02-00	545.88

APN	Levy Amount ⁽¹⁾⁽²⁾	APN	Levy Amount ⁽¹⁾⁽²⁾	APN	Levy Amount ⁽¹⁾⁽²⁾
251-352-07-00	545.88	375-292-17-00	545.88	472-463-03-00	545.88
251-352-08-00	545.88	375-292-18-00	545.88	472-463-04-00	545.88
251-352-09-00	545.88	375-302-05-00	545.88	472-463-05-00	545.88
251-352-10-00	545.88	375-302-28-00	545.88	472-463-06-00	545.88
251-352-11-00	545.88	375-302-29-00	545.88	472-463-07-00	545.88
251-352-12-00	545.88	375-341-11-00	545.88	472-463-08-00	545.88
251-352-13-00	545.88	375-341-12-00	545.88	472-463-09-00	545.88
251-352-14-00	545.88	375-341-13-00	730.80	472-463-10-00	545.88
251-352-15-00	545.88	375-341-14-00	545.88	472-463-11-00	545.88
251-352-16-00	545.88	375-341-15-00	545.88	472-463-12-00	545.88
251-352-17-00	545.88	375-341-16-00	545.88	472-463-13-00	545.88
251-352-18-00	545.88	375-341-17-00	545.88	472-463-14-00	545.88
251-352-19-00	545.88	375-341-18-00	545.88	472-463-15-00	545.88
251-352-20-00	545.88	375-341-19-00	545.88	472-463-16-00	545.88
251-352-21-00	545.88	375-341-20-00	545.88	472-463-17-00	545.88
251-352-22-00	545.88	375-341-21-00	545.88	472-463-18-00	545.88
251-352-23-00	545.88	375-341-23-00	545.88	472-463-19-00	545.88
251-352-24-00	545.88	375-341-24-00	545.88	472-463-20-00	545.88
251-352-25-00	545.88	375-341-25-00	545.88	472-463-21-00	545.88
251-352-26-00	545.88	375-341-27-00	545.88	472-463-22-00	545.88
251-352-27-00	545.88	375-341-28-00	545.88	472-463-23-00	545.88
251-352-28-00	545.88	375-341-29-00	545.88	472-463-24-00	545.88
251-352-29-00	545.88	375-341-30-00	545.88	472-463-25-00	545.88
251-352-30-00	545.88	375-341-31-00	545.88	472-463-26-00	545.88
251-352-31-00	545.88	375-341-32-00	545.88	472-463-27-00	545.88
251-352-32-00	545.88	375-341-33-00	545.88	472-463-28-00	545.88
251-352-33-00	545.88	375-341-34-00	545.88	472-463-29-00	545.88
251-352-34-00	545.88	375-341-35-00	545.88	472-463-30-00	545.88
251-352-35-00	545.88	375-342-25-00	545.88	472-463-31-00	545.88
251-352-36-00	545.88	471-201-01-00	545.88	472-463-32-00	545.88
251-352-37-00	545.88	471-201-02-00	545.88	472-463-33-00	545.88
251-352-38-00	545.88	471-201-03-00	545.88	472-463-34-00	545.88
251-352-39-00	545.88	471-201-04-00	545.88	472-463-35-00	545.88
251-352-40-00	545.88	471-201-05-00	545.88	472-463-36-00	545.88
251-352-41-00	545.88	471-201-06-00	545.88	472-463-37-00	545.88
251-352-42-00	545.88	471-201-07-00	545.88	472-463-38-00	545.88
251-352-43-00	545.88	471-201-08-00	545.88	472-463-39-00	545.88
251-352-44-00	545.88	471-201-09-00	545.88	472-463-40-00	545.88
251-352-45-00	545.88	471-201-10-00	545.88	472-463-41-00	545.88
251-352-46-00	545.88	471-201-11-00	545.88	472-464-01-00	545.88
251-352-47-00	545.88	471-201-12-00	545.88	472-464-02-00	545.88
251-352-48-00	545.88	471-201-13-00	545.88	472-464-03-00	545.88
251-353-01-00	545.88	471-202-01-00	545.88	472-464-04-00	545.88
251-353-02-00	545.88	471-202-02-00	545.88	472-464-05-00	545.88
251-353-03-00	545.88	471-202-03-00	545.88	472-464-06-00	545.88
251-353-04-00	545.88	471-202-04-00	545.88	472-464-07-00	545.88
251-353-05-00	545.88	471-202-05-00	545.88	472-464-08-00	545.88
251-353-06-00	545.88	471-202-06-00	545.88	472-464-09-00	545.88
251-353-07-00	545.88	471-203-01-00	545.88	472-464-10-00	545.88
251-382-01-00	545.88	471-203-02-00	545.88	472-464-11-00	545.88

APN	Levy Amount ⁽¹⁾⁽²⁾	APN	Levy Amount ⁽¹⁾⁽²⁾	APN	Levy Amount ⁽¹⁾⁽²⁾
251-382-02-00	545.88	471-204-01-00	545.88	472-464-12-00	545.88
251-382-03-00	545.88	471-204-02-00	545.88	472-464-13-00	545.88
251-382-04-00	545.88	471-204-03-00	545.88	472-464-14-00	545.88
251-382-05-00	545.88	471-204-04-00	545.88	472-464-15-00	545.88
251-382-06-00	545.88	471-204-05-00	545.88	472-464-16-00	545.88
251-382-07-00	545.88	471-204-06-00	545.88	472-465-02-00	545.88
251-382-08-00	545.88	471-204-07-00	545.88	472-465-03-00	545.88
251-382-09-00	545.88	471-204-08-00	545.88	472-465-04-00	545.88
251-382-10-00	545.88	471-204-09-00	545.88	472-465-06-00	730.80
251-382-11-00	545.88	471-204-10-00	545.88	472-465-07-00	730.80
251-382-12-00	545.88	471-204-13-00	545.88	472-465-08-00	545.88
251-382-13-00	545.88	471-204-14-00	545.88	472-465-09-00	545.88
251-382-14-00	545.88	472-030-08-00	730.80	472-465-10-00	545.88
251-382-15-00	545.88	472-040-09-00	545.88	472-465-11-00	545.88
251-382-16-00	545.88	472-040-10-00	545.88	472-465-12-00	545.88
251-391-01-00	545.88	472-061-01-00	545.88	472-465-13-00	545.88
251-391-02-00	545.88	472-061-02-00	545.88	472-465-14-00	545.88
251-391-03-00	545.88	472-061-03-00	545.88	472-465-15-00	545.88
251-391-04-00	545.88	472-061-04-00	545.88	472-465-16-00	545.88
251-391-05-00	545.88	472-061-05-00	1,114.20	472-465-17-00	545.88
251-391-06-00	545.88	472-061-06-00	545.88	472-465-18-00	545.88
251-391-07-00	545.88	472-061-07-00	545.88	472-465-19-00	545.88
251-391-08-00	545.88	472-061-09-00	545.88	472-465-20-00	545.88
251-391-09-00	545.88	472-061-10-00	545.88	472-465-21-00	545.88
251-391-10-00	545.88	472-061-11-00	1,114.20	472-465-22-00	545.88
251-391-11-00	545.88	472-061-12-00	730.80	472-465-23-00	545.88
251-391-12-00	545.88	472-061-13-00	545.88	472-465-24-00	545.88
251-392-01-00	545.88	472-061-14-00	730.80	472-465-25-00	545.88
251-392-02-00	545.88	472-061-15-00	545.88	472-465-26-00	545.88
251-392-03-00	545.88	472-061-16-00	545.88	472-465-27-00	545.88
251-392-04-00	545.88	472-062-03-00	545.88	472-465-28-00	545.88
251-392-05-00	545.88	472-062-04-00	545.88	472-471-01-00	545.88
251-392-06-00	545.88	472-062-05-00	545.88	472-471-02-00	545.88
251-392-07-00	545.88	472-062-07-00	545.88	472-471-03-00	545.88
251-392-08-00	545.88	472-062-11-00	545.88	472-471-04-00	545.88
251-392-09-00	545.88	472-062-12-00	545.88	472-471-05-00	545.88
251-392-10-00	545.88	472-063-01-00	730.80	472-471-06-00	545.88
251-392-11-00	545.88	472-063-02-00	545.88	472-471-07-00	545.88
251-392-12-00	545.88	472-063-03-00	545.88	472-471-08-00	545.88
251-392-13-00	545.88	472-063-04-00	545.88	472-471-09-00	545.88
251-392-14-00	545.88	472-063-08-00	730.80	472-471-10-00	545.88
251-392-15-00	545.88	472-063-09-00	545.88	472-472-01-00	545.88
251-392-16-00	545.88	472-063-10-00	545.88	472-472-02-00	545.88
251-392-17-00	545.88	472-063-11-00	730.80	472-472-03-00	545.88
251-392-18-00	545.88	472-063-12-00	545.88	472-472-04-00	545.88
251-392-19-00	545.88	472-063-13-00	545.88	472-472-05-00	545.88
251-392-20-00	545.88	472-063-14-00	545.88	472-472-06-00	545.88
251-392-21-00	545.88	472-063-15-00	545.88	472-472-07-00	545.88
251-392-22-00	545.88	472-063-16-00	730.80	472-472-08-00	545.88
251-392-23-00	545.88	472-063-17-00	545.88	472-472-09-00	545.88

APN	Levy Amount ⁽¹⁾⁽²⁾	APN	Levy Amount ⁽¹⁾⁽²⁾	APN	Levy Amount ⁽¹⁾⁽²⁾
251-392-24-00	545.88	472-080-05-00	1,114.20	472-472-10-00	545.88
251-393-01-00	545.88	472-080-10-00	545.88	472-472-11-00	545.88
251-393-02-00	545.88	472-080-13-00	545.88	472-473-01-00	545.88
251-393-03-00	545.88	472-100-07-00	730.80	472-473-02-00	545.88
251-393-04-00	545.88	472-110-04-00	1,114.20	472-473-03-00	545.88
251-393-05-00	545.88	472-110-12-00	3,202.80	472-473-04-00	545.88
251-393-06-00	545.88	472-120-01-00	545.88	472-473-05-00	545.88
251-393-07-00	545.88	472-120-02-00	545.88	472-473-06-00	545.88
251-393-08-00	545.88	472-120-03-00	545.88	472-473-07-00	545.88
251-393-09-00	545.88	472-120-04-00	545.88	472-473-08-00	545.88
251-393-10-00	545.88	472-120-05-00	545.88	472-473-09-00	545.88
251-393-11-00	545.88	472-120-06-00	545.88	472-473-10-00	545.88
251-393-12-00	545.88	472-120-07-00	545.88	472-473-11-00	545.88
251-393-13-00	545.88	472-120-08-00	545.88	472-473-12-00	545.88
251-393-14-00	545.88	472-120-09-00	545.88	472-473-13-00	545.88
251-394-01-00	545.88	472-120-10-00	545.88	472-473-14-00	545.88
251-394-02-00	545.88	472-120-11-00	545.88	472-473-15-00	545.88
251-394-03-00	545.88	472-120-12-00	545.88	472-473-16-00	545.88
251-394-04-00	545.88	472-120-13-00	545.88	472-473-17-00	545.88
251-394-05-00	545.88	472-120-14-00	545.88	472-473-18-00	545.88
251-394-06-00	545.88	472-120-15-00	545.88	472-473-19-00	545.88
251-394-07-00	545.88	472-120-16-00	545.88	472-473-20-00	545.88
251-401-01-00	545.88	472-120-17-00	545.88	472-473-21-00	545.88
251-401-02-00	545.88	472-120-21-00	730.80	472-473-22-00	545.88
251-401-03-00	545.88	472-120-22-00	545.88	472-473-23-00	545.88
251-401-04-00	545.88	472-120-23-00	545.88	472-473-24-00	545.88
251-401-05-00	545.88	472-120-24-00	545.88	472-473-25-00	545.88
251-401-06-00	545.88	472-120-25-00	545.88	472-473-26-00	545.88
251-401-07-00	545.88	472-120-26-00	545.88	472-473-27-00	545.88
251-401-08-00	545.88	472-120-27-00	545.88	472-473-28-00	545.88
251-401-09-00	545.88	472-120-28-00	545.88	472-473-29-00	545.88
251-401-10-00	545.88	472-130-01-00	545.88	472-473-30-00	545.88
251-401-11-00	545.88	472-130-02-00	545.88	472-473-31-00	545.88
251-401-12-00	545.88	472-130-03-00	545.88	472-473-32-00	545.88
251-401-13-00	545.88	472-130-04-00	545.88	472-473-33-00	545.88
251-401-14-00	545.88	472-130-05-00	545.88	472-473-34-00	545.88
251-401-15-00	545.88	472-130-06-00	545.88	472-473-35-00	545.88
251-401-16-00	545.88	472-130-07-00	545.88	472-473-36-00	545.88
251-401-17-00	545.88	472-130-08-00	730.80	472-473-37-00	545.88
251-402-01-00	545.88	472-130-09-00	545.88	472-473-38-00	545.88
251-402-02-00	545.88	472-130-10-00	545.88	472-473-39-00	545.88
251-402-03-00	545.88	472-130-11-00	545.88	472-473-40-00	545.88
251-402-04-00	545.88	472-130-12-00	545.88	472-473-41-00	545.88
251-402-05-00	545.88	472-130-14-00	545.88	472-473-42-00	545.88
251-402-06-00	545.88	472-130-15-00	545.88	472-473-43-00	545.88
251-402-07-00	545.88	472-130-16-00	545.88	472-473-44-00	545.88
251-402-08-00	545.88	472-130-17-00	545.88	472-473-45-00	545.88
251-402-09-00	545.88	472-130-18-00	545.88	472-473-46-00	545.88
251-402-10-00	545.88	472-130-19-00	545.88	472-473-47-00	545.88
251-402-11-00	545.88	472-130-20-00	545.88	472-473-48-00	545.88

APN	Levy Amount ⁽¹⁾⁽²⁾	APN	Levy Amount ⁽¹⁾⁽²⁾	APN	Levy Amount ⁽¹⁾⁽²⁾
251-402-12-00	545.88	472-130-21-00	730.80	472-473-49-00	545.88
251-411-01-00	545.88	472-130-22-00	545.88	472-473-50-00	545.88
251-411-02-00	545.88	472-130-24-00	545.88	472-473-51-00	545.88
251-411-03-00	545.88	472-140-01-00	545.88	472-473-52-00	545.88
251-411-04-00	545.88	472-140-02-00	545.88	472-473-53-00	545.88
251-411-05-00	545.88	472-140-03-00	545.88	472-473-54-00	545.88
251-411-06-00	545.88	472-140-04-00	545.88	472-473-55-00	545.88
251-411-07-00	545.88	472-140-05-00	545.88	472-474-01-00	545.88
251-411-08-00	545.88	472-140-06-00	545.88	472-474-02-00	545.88
251-411-09-00	545.88	472-140-07-00	545.88	472-474-03-00	545.88
251-411-10-00	545.88	472-140-08-00	545.88	472-474-04-00	545.88
251-411-11-00	545.88	472-140-09-00	545.88	472-474-05-00	545.88
251-411-12-00	545.88	472-161-01-00	545.88	472-474-06-00	545.88
251-411-13-00	545.88	472-161-02-00	545.88	472-474-07-00	545.88
251-411-14-00	545.88	472-161-03-00	545.88	472-474-08-00	545.88
251-411-15-00	545.88	472-161-04-00	545.88	472-474-09-00	545.88
251-411-16-00	545.88	472-161-05-00	545.88	472-474-10-00	545.88
251-411-17-00	545.88	472-161-06-00	545.88	472-474-11-00	545.88
251-411-18-00	545.88	472-161-07-00	545.88	472-474-12-00	545.88
251-421-01-00	545.88	472-161-08-00	545.88	472-475-01-00	545.88
251-421-02-00	545.88	472-161-09-00	545.88	472-475-02-00	545.88
251-421-03-00	545.88	472-161-10-00	545.88	472-481-01-00	545.88
251-421-04-00	545.88	472-161-11-00	545.88	472-481-02-00	545.88
251-421-06-00	545.88	472-161-12-00	545.88	472-481-03-00	545.88
251-421-07-00	545.88	472-161-13-00	545.88	472-481-04-00	545.88
251-421-08-00	545.88	472-161-14-00	545.88	472-482-01-00	545.88
251-421-09-00	545.88	472-161-15-00	545.88	472-482-02-00	545.88
251-421-10-00	545.88	472-161-16-00	545.88	472-482-03-00	545.88
251-421-11-00	545.88	472-161-17-00	545.88	472-482-04-00	545.88
251-421-12-00	545.88	472-161-18-00	545.88	472-482-05-00	545.88
251-422-01-00	545.88	472-161-19-00	545.88	472-482-06-00	545.88
251-422-02-00	545.88	472-161-20-00	545.88	472-482-07-00	545.88
251-422-03-00	545.88	472-161-21-00	545.88	472-482-08-00	545.88
251-422-04-00	545.88	472-161-22-00	545.88	472-482-09-00	545.88
251-422-05-00	545.88	472-161-23-00	545.88	472-482-10-00	545.88
251-422-06-00	545.88	472-161-24-00	545.88	472-482-11-00	545.88
251-422-07-00	545.88	472-161-25-00	545.88	472-482-12-00	545.88
251-422-08-00	545.88	472-161-26-00	545.88	472-482-13-00	545.88
251-422-09-00	545.88	472-161-27-00	545.88	472-482-14-00	545.88
251-422-10-00	545.88	472-161-28-00	545.88	472-482-15-00	545.88
251-422-11-00	545.88	472-161-29-00	545.88	472-482-16-00	545.88
251-422-12-00	545.88	472-161-30-00	545.88	472-482-17-00	545.88
251-423-01-00	545.88	472-161-31-00	545.88	472-482-18-00	545.88
251-423-02-00	545.88	472-162-01-00	545.88	472-482-19-00	545.88
251-423-03-00	545.88	472-162-02-00	545.88	472-482-20-00	545.88
251-423-04-00	545.88	472-163-01-00	545.88	472-482-21-00	545.88
251-423-05-00	545.88	472-163-02-00	545.88	472-482-22-00	545.88
251-423-06-00	545.88	472-163-03-00	545.88	472-482-23-00	545.88
251-423-07-00	545.88	472-163-04-00	545.88	472-482-24-00	545.88
251-423-08-00	545.88	472-163-05-00	545.88	472-482-25-00	545.88

APN	Levy Amount ⁽¹⁾⁽²⁾	APN	Levy Amount ⁽¹⁾⁽²⁾	APN	Levy Amount ⁽¹⁾⁽²⁾
251-423-09-00	545.88	472-163-06-00	545.88	472-482-26-00	545.88
251-423-10-00	545.88	472-163-07-00	545.88	472-482-27-00	545.88
251-423-11-00	545.88	472-171-01-00	545.88	472-482-28-00	545.88
251-423-12-00	545.88	472-171-02-00	545.88	472-482-29-00	545.88
251-423-13-00	545.88	472-171-03-00	545.88	472-482-30-00	545.88
251-423-14-00	545.88	472-171-04-00	545.88	472-482-31-00	545.88
251-423-15-00	545.88	472-171-05-00	545.88	472-482-32-00	545.88
251-423-16-00	545.88	472-171-06-00	545.88	472-482-33-00	545.88
251-423-17-00	545.88	472-171-07-00	545.88	472-482-34-00	545.88
251-423-18-00	545.88	472-172-01-00	545.88	472-482-35-00	545.88
251-423-19-00	545.88	472-172-02-00	545.88	472-482-36-00	545.88
251-423-20-00	545.88	472-173-01-00	545.88	472-482-37-00	545.88
251-423-21-00	545.88	472-173-02-00	545.88	472-482-38-00	545.88
251-423-22-00	545.88	472-173-03-00	545.88	472-482-39-00	545.88
251-423-23-00	545.88	472-173-04-00	545.88	472-482-40-00	545.88
251-423-24-00	545.88	472-173-05-00	545.88	472-482-41-00	545.88
251-424-01-00	545.88	472-173-06-00	545.88	472-482-42-00	545.88
251-424-02-00	545.88	472-173-07-00	545.88	472-482-43-00	545.88
251-424-03-00	545.88	472-173-08-00	545.88	472-482-44-00	545.88
251-424-04-00	545.88	472-173-09-00	545.88	472-482-45-00	545.88
251-424-05-00	545.88	472-173-11-00	545.88	472-482-46-00	545.88
251-424-06-00	545.88	472-173-12-00	545.88	472-482-47-00	545.88
251-424-07-00	545.88	472-173-13-00	545.88	472-482-48-00	545.88
251-424-08-00	545.88	472-173-14-00	545.88	472-482-49-00	545.88
251-424-09-00	545.88	472-173-15-00	545.88	472-482-50-00	545.88
251-424-10-00	545.88	472-173-16-00	545.88	472-482-51-00	545.88
251-431-01-00	545.88	472-173-17-00	545.88	472-482-52-00	545.88
251-431-02-00	545.88	472-173-18-00	545.88	472-482-53-00	545.88
251-431-03-00	545.88	472-173-19-00	545.88	472-482-54-00	545.88
251-431-04-00	545.88	472-173-20-00	545.88	472-482-55-00	545.88
251-431-05-00	545.88	472-173-21-00	545.88	472-482-56-00	545.88
251-431-06-00	545.88	472-173-22-00	545.88	472-482-57-00	545.88
251-432-01-00	545.88	472-173-23-00	545.88	472-482-58-00	545.88
251-432-02-00	545.88	472-173-24-00	545.88	472-482-59-00	545.88
251-432-03-00	545.88	472-173-25-00	545.88	472-482-60-00	545.88
251-432-04-00	545.88	472-173-26-00	545.88	472-482-61-00	545.88
251-432-05-00	545.88	472-181-01-00	545.88	472-482-62-00	545.88
251-432-06-00	545.88	472-181-02-00	545.88	472-482-63-00	545.88
251-432-07-00	545.88	472-181-03-00	545.88	472-482-64-00	545.88
251-432-08-00	545.88	472-181-04-00	545.88	472-482-65-00	545.88
251-432-09-00	545.88	472-181-05-00	545.88	472-482-66-00	545.88
251-432-10-00	545.88	472-181-06-00	545.88	472-483-02-00	545.88
251-432-11-00	545.88	472-181-07-00	545.88	472-483-03-00	545.88
251-432-12-00	545.88	472-181-08-00	545.88	472-483-04-00	545.88
251-432-15-00	545.88	472-181-09-00	545.88	472-483-05-00	545.88
251-432-16-00	545.88	472-181-10-00	545.88	472-483-06-00	545.88
251-432-17-00	545.88	472-181-11-00	545.88	472-483-07-00	545.88
251-432-18-00	545.88	472-181-12-00	545.88	472-483-08-00	545.88
251-432-19-00	545.88	472-181-13-00	545.88	472-483-09-00	545.88
251-432-20-00	545.88	472-181-14-00	545.88	472-483-10-00	545.88

APN	Levy Amount ⁽¹⁾⁽²⁾	APN	Levy Amount ⁽¹⁾⁽²⁾	APN	Levy Amount ⁽¹⁾⁽²⁾
251-432-21-00	545.88	472-181-15-00	545.88	472-483-11-00	545.88
251-432-22-00	545.88	472-181-16-00	545.88	472-483-12-00	545.88
251-432-23-00	545.88	472-182-01-00	545.88	472-483-13-00	545.88
251-432-24-00	545.88	472-182-02-00	545.88	472-483-14-00	545.88
251-432-25-00	545.88	472-182-03-00	545.88	472-483-15-00	545.88
251-432-26-00	545.88	472-182-04-00	545.88	472-483-16-00	545.88
251-432-27-00	545.88	472-182-05-00	545.88	472-483-17-00	545.88
251-432-28-00	545.88	472-182-06-00	545.88	472-483-18-00	545.88
251-432-29-00	545.88	472-182-07-00	545.88	472-483-19-00	545.88
251-432-30-00	545.88	472-182-08-00	545.88	472-483-20-00	545.88
251-432-31-00	545.88	472-182-09-00	545.88	472-483-21-00	545.88
251-432-32-00	545.88	472-182-10-00	545.88	472-483-22-00	545.88
251-432-33-00	545.88	472-182-11-00	545.88	472-483-23-00	545.88
251-432-34-00	545.88	472-182-12-00	545.88	472-483-24-00	545.88
251-432-35-00	545.88	472-182-13-00	545.88	472-483-25-00	545.88
251-432-36-00	545.88	472-182-14-00	545.88	472-483-26-00	545.88
251-432-37-00	545.88	472-183-01-00	545.88	472-483-27-00	545.88
251-441-01-00	545.88	472-183-02-00	545.88	472-483-28-00	545.88
251-441-02-00	545.88	472-183-03-00	545.88	472-483-29-00	545.88
251-441-03-00	545.88	472-183-04-00	545.88	472-483-30-00	545.88
251-441-04-00	545.88	472-183-05-00	545.88	472-483-31-00	545.88
251-441-05-00	545.88	472-183-06-00	545.88	472-483-32-00	545.88
251-441-06-00	545.88	472-183-07-00	545.88	472-483-33-00	545.88
251-441-07-00	545.88	472-183-08-00	545.88	472-491-01-00	545.88
251-441-08-00	545.88	472-183-09-00	545.88	472-491-02-00	545.88
251-441-09-00	545.88	472-183-10-00	545.88	472-491-03-00	545.88
251-441-10-00	545.88	472-184-01-00	545.88	472-491-04-00	545.88
251-441-11-00	545.88	472-184-02-00	545.88	472-491-05-00	545.88
251-441-12-00	545.88	472-184-03-00	545.88	472-491-06-00	545.88
251-441-13-00	545.88	472-184-04-00	545.88	472-491-07-00	545.88
251-441-14-00	545.88	472-184-05-00	545.88	472-491-08-00	545.88
251-441-15-00	545.88	472-184-06-00	545.88	472-491-09-00	545.88
251-441-16-00	545.88	472-184-07-00	545.88	472-491-10-00	545.88
251-442-01-00	545.88	472-184-08-00	545.88	472-491-11-00	545.88
251-442-02-00	545.88	472-184-09-00	545.88	472-491-12-00	545.88
251-442-03-00	545.88	472-184-10-00	545.88	472-491-13-00	545.88
251-442-04-00	545.88	472-184-11-00	545.88	472-491-14-00	545.88
251-442-05-00	545.88	472-184-12-00	545.88	472-492-01-00	545.88
251-442-06-00	545.88	472-184-13-00	545.88	472-492-02-00	545.88
251-442-07-00	545.88	472-184-14-00	545.88	472-492-03-00	545.88
251-442-08-00	545.88	472-184-15-00	545.88	472-492-04-00	545.88
251-442-09-00	545.88	472-184-16-00	545.88	472-492-05-00	545.88
251-442-10-00	545.88	472-184-17-00	545.88	472-492-06-00	545.88
251-442-11-00	545.88	472-184-18-00	545.88	472-492-07-00	545.88
251-442-12-00	545.88	472-184-19-00	545.88	472-492-08-00	545.88
251-442-13-00	545.88	472-184-20-00	545.88	472-492-09-00	545.88
251-442-14-00	545.88	472-184-21-00	545.88	472-492-10-00	545.88
251-442-15-00	545.88	472-184-22-00	545.88	472-493-01-00	545.88
251-442-16-00	545.88	472-184-23-00	545.88	472-493-02-00	545.88
251-443-01-00	545.88	472-184-24-00	545.88	472-493-03-00	545.88

APN	Levy Amount ⁽¹⁾⁽²⁾	APN	Levy Amount ⁽¹⁾⁽²⁾	APN	Levy Amount ⁽¹⁾⁽²⁾
251-443-02-00	545.88	472-184-25-00	545.88	472-493-04-00	545.88
251-443-03-00	545.88	472-185-01-00	545.88	472-493-05-00	545.88
251-443-04-00	545.88	472-185-02-00	545.88	472-493-06-00	545.88
251-443-05-00	545.88	472-185-03-00	545.88	472-493-07-00	545.88
251-443-06-00	545.88	472-185-04-00	545.88	472-493-08-00	545.88
251-443-07-00	545.88	472-185-05-00	545.88	472-493-09-00	545.88
251-443-08-00	545.88	472-185-06-00	545.88	472-493-10-00	545.88
251-444-02-00	545.88	472-185-07-00	545.88	472-493-11-00	545.88
251-444-03-00	545.88	472-185-08-00	545.88	472-493-12-00	545.88
251-444-04-00	545.88	472-185-09-00	545.88	472-493-13-00	545.88
251-444-05-00	545.88	472-191-01-00	545.88	472-493-14-00	545.88
251-444-06-00	545.88	472-191-02-00	545.88	472-493-15-00	545.88
251-444-07-00	545.88	472-191-03-00	545.88	472-493-16-00	545.88
251-444-08-00	545.88	472-191-04-00	545.88	472-493-17-00	545.88
251-444-09-00	545.88	472-191-05-00	545.88	472-493-18-00	545.88
251-444-10-00	545.88	472-191-06-00	545.88	472-493-19-00	545.88
251-451-01-00	545.88	472-191-07-00	545.88	472-493-20-00	545.88
251-451-02-00	545.88	472-191-08-00	545.88	472-493-21-00	545.88
251-451-03-00	545.88	472-192-01-00	545.88	472-493-22-00	545.88
251-451-04-00	545.88	472-192-02-00	545.88	472-493-23-00	545.88
251-451-05-00	545.88	472-192-03-00	545.88	472-493-24-00	545.88
251-451-06-00	545.88	472-192-04-00	545.88	472-493-25-00	545.88
251-451-07-00	545.88	472-192-05-00	545.88	472-493-26-00	545.88
251-451-08-00	545.88	472-192-06-00	545.88	472-493-27-00	545.88
251-451-09-00	545.88	472-192-07-00	545.88	472-493-28-00	545.88
251-451-10-00	545.88	472-192-08-00	545.88	472-493-29-00	545.88
251-451-11-00	545.88	472-192-09-00	545.88	472-493-30-00	545.88
251-451-12-00	545.88	472-192-10-00	545.88	472-493-31-00	545.88
251-451-13-00	545.88	472-192-11-00	545.88	472-493-32-00	545.88
251-451-14-00	545.88	472-192-12-00	545.88	472-493-33-00	545.88
251-451-15-00	545.88	472-192-13-00	545.88	472-493-34-00	545.88
251-451-16-00	545.88	472-192-14-00	545.88	472-493-35-00	545.88
251-451-17-00	545.88	472-192-15-00	545.88	472-493-36-00	545.88
251-451-18-00	545.88	472-192-16-00	545.88	472-493-37-00	545.88
251-451-19-00	545.88	472-192-17-00	545.88	472-493-38-00	545.88
251-451-20-00	545.88	472-192-18-00	545.88	472-493-39-00	545.88
251-451-21-00	545.88	472-192-19-00	545.88	472-493-40-00	545.88
251-451-22-00	545.88	472-192-20-00	545.88	472-493-41-00	545.88
251-451-23-00	545.88	472-192-21-00	545.88	472-493-42-00	545.88
251-451-24-00	545.88	472-192-22-00	545.88	472-493-43-00	545.88
251-451-25-00	545.88	472-192-23-00	545.88	472-494-01-00	545.88
251-451-26-00	545.88	472-192-24-00	545.88	472-494-02-00	545.88
251-451-27-00	545.88	472-193-01-00	545.88	472-494-03-00	545.88
251-451-28-00	545.88	472-193-02-00	545.88	472-494-04-00	545.88
251-451-29-00	545.88	472-193-03-00	545.88	472-494-05-00	545.88
251-451-30-00	545.88	472-193-04-00	545.88	472-494-06-00	545.88
251-451-31-00	545.88	472-193-05-00	545.88	472-501-01-00	545.88
251-451-32-00	545.88	472-193-06-00	545.88	472-501-02-00	545.88
251-451-33-00	545.88	472-193-07-00	545.88	472-501-03-00	545.88
251-451-34-00	545.88	472-193-08-00	545.88	472-501-04-00	545.88

APN	Levy Amount ⁽¹⁾⁽²⁾	APN	Levy Amount ⁽¹⁾⁽²⁾	APN	Levy Amount ⁽¹⁾⁽²⁾
251-451-35-00	545.88	472-193-09-00	545.88	472-501-05-00	545.88
251-451-36-00	545.88	472-193-10-00	545.88	472-501-06-00	545.88
251-451-37-00	545.88	472-193-11-00	545.88	472-501-07-00	545.88
251-451-38-00	545.88	472-193-12-00	545.88	472-501-08-00	545.88
251-451-39-00	545.88	472-193-13-00	545.88	472-501-09-00	545.88
251-451-40-00	545.88	472-193-14-00	545.88	472-501-10-00	545.88
251-451-41-00	545.88	472-201-01-00	545.88	472-501-11-00	545.88
251-451-42-00	545.88	472-201-02-00	545.88	472-501-12-00	545.88
251-451-43-00	545.88	472-201-03-00	545.88	472-501-13-00	545.88
251-451-44-00	545.88	472-201-04-00	545.88	472-501-14-00	545.88
251-451-45-00	545.88	472-201-05-00	545.88	472-501-15-00	545.88
251-451-46-00	545.88	472-201-06-00	545.88	472-501-16-00	545.88
251-451-47-00	545.88	472-201-07-00	545.88	472-501-17-00	545.88
251-451-48-00	545.88	472-201-08-00	545.88	472-502-01-00	545.88
251-451-49-00	545.88	472-202-01-00	545.88	472-502-02-00	545.88
251-451-50-00	545.88	472-202-02-00	545.88	472-502-03-00	545.88
251-451-51-00	545.88	472-202-03-00	545.88	472-502-04-00	545.88
251-451-52-00	545.88	472-202-04-00	545.88	472-502-05-00	545.88
251-452-01-00	545.88	472-202-05-00	545.88	472-502-06-00	545.88
251-452-02-00	545.88	472-202-06-00	545.88	472-502-07-00	545.88
251-452-03-00	545.88	472-202-07-00	545.88	472-502-08-00	545.88
251-452-04-00	545.88	472-202-08-00	545.88	472-502-09-00	545.88
251-452-05-00	545.88	472-202-09-00	545.88	472-502-10-00	545.88
251-452-06-00	545.88	472-202-10-00	545.88	472-502-11-00	545.88
251-452-07-00	545.88	472-202-11-00	545.88	472-502-12-00	545.88
251-452-08-00	545.88	472-202-12-00	545.88	472-502-14-00	545.88
251-453-01-00	545.88	472-202-13-00	545.88	472-502-15-00	545.88
251-453-02-00	545.88	472-202-14-00	545.88	472-502-16-00	545.88
251-453-03-00	545.88	472-202-15-00	545.88	472-502-17-00	545.88
251-453-04-00	545.88	472-202-16-00	545.88	472-502-18-00	545.88
251-453-05-00	545.88	472-203-01-00	545.88	472-502-19-00	545.88
251-453-06-00	545.88	472-203-02-00	545.88	472-502-20-00	545.88
251-453-07-00	545.88	472-203-03-00	545.88	472-502-21-00	545.88
251-453-08-00	545.88	472-203-04-00	545.88	472-502-22-00	545.88
251-453-09-00	545.88	472-203-05-00	545.88	472-502-23-00	545.88
251-453-10-00	545.88	472-203-06-00	545.88	472-502-24-00	545.88
251-453-11-00	545.88	472-203-07-00	545.88	472-502-25-00	545.88
251-453-12-00	545.88	472-203-08-00	545.88	472-503-01-00	545.88
251-453-13-00	545.88	472-203-09-00	545.88	472-503-02-00	545.88
251-453-14-00	545.88	472-203-10-00	545.88	472-503-03-00	545.88
251-453-15-00	545.88	472-203-11-00	545.88	472-503-04-00	545.88
251-453-16-00	545.88	472-203-12-00	545.88	472-503-05-00	545.88
251-460-01-00	545.88	472-203-13-00	545.88	472-504-01-00	545.88
251-460-02-00	545.88	472-203-14-00	545.88	472-504-02-00	545.88
251-460-03-00	545.88	472-203-15-00	545.88	472-504-03-00	545.88
251-460-04-00	545.88	472-203-16-00	545.88	472-504-04-00	545.88
251-460-05-00	545.88	472-204-01-00	545.88	472-504-05-00	545.88
251-460-06-00	545.88	472-204-02-00	545.88	472-504-06-00	545.88
251-460-07-00	545.88	472-204-03-00	545.88	472-504-07-00	545.88
251-460-08-00	545.88	472-204-04-00	545.88	472-504-08-00	545.88

APN	Levy Amount ⁽¹⁾⁽²⁾	APN	Levy Amount ⁽¹⁾⁽²⁾	APN	Levy Amount ⁽¹⁾⁽²⁾
251-460-09-00	545.88	472-204-05-00	545.88	472-504-09-00	545.88
251-460-10-00	545.88	472-204-06-00	545.88	472-504-10-00	545.88
251-460-11-00	545.88	472-204-07-00	545.88	472-504-11-00	545.88
251-460-12-00	545.88	472-204-08-00	545.88	472-504-12-00	545.88
251-460-13-00	545.88	472-204-09-00	545.88	472-504-13-00	545.88
251-460-14-00	545.88	472-204-10-00	545.88	472-504-14-00	545.88
251-460-15-00	545.88	472-204-11-00	545.88	472-504-15-00	545.88
251-460-16-00	545.88	472-204-12-00	545.88	472-504-16-00	545.88
251-460-17-00	545.88	472-204-13-00	545.88	472-504-17-00	545.88
251-460-18-00	545.88	472-204-14-00	545.88	472-504-18-00	545.88
251-481-02-00	545.88	472-204-15-00	545.88	472-504-19-00	545.88
251-481-03-00	545.88	472-204-16-00	545.88	472-504-20-00	545.88
251-481-04-00	545.88	472-205-01-00	545.88	472-504-21-00	545.88
251-481-05-00	545.88	472-205-02-00	545.88	472-504-22-00	545.88
251-481-06-00	545.88	472-205-03-00	545.88	472-504-23-00	545.88
251-482-02-00	545.88	472-205-04-00	545.88	472-504-24-00	545.88
251-482-03-00	545.88	472-205-05-00	545.88	472-511-01-00	545.88
251-482-04-00	545.88	472-205-06-00	545.88	472-511-02-00	545.88
251-482-05-00	545.88	472-205-07-00	545.88	472-511-03-00	545.88
251-482-06-00	545.88	472-205-08-00	545.88	472-511-04-00	545.88
251-482-07-00	545.88	472-205-09-00	545.88	472-511-05-00	545.88
251-482-08-00	545.88	472-205-10-00	545.88	472-511-06-00	545.88
251-482-09-00	545.88	472-205-11-00	545.88	472-511-07-00	545.88
251-482-10-00	545.88	472-205-12-00	545.88	472-511-08-00	545.88
251-482-11-00	545.88	472-205-13-00	545.88	472-511-09-00	545.88
251-482-12-00	545.88	472-205-14-00	545.88	472-511-10-00	545.88
251-482-13-00	545.88	472-205-15-00	545.88	472-511-11-00	545.88
251-482-14-00	545.88	472-205-16-00	545.88	472-511-12-00	545.88
251-482-15-00	545.88	472-206-01-00	545.88	472-511-13-00	545.88
251-482-16-00	545.88	472-206-02-00	545.88	472-511-14-00	545.88
251-482-17-00	545.88	472-206-03-00	545.88	472-511-15-00	545.88
251-482-18-00	545.88	472-206-04-00	545.88	472-511-16-00	545.88
251-482-19-00	545.88	472-206-05-00	545.88	472-511-17-00	545.88
251-482-20-00	545.88	472-206-06-00	545.88	472-512-01-00	545.88
251-482-21-00	545.88	472-206-07-00	545.88	472-512-02-00	545.88
251-482-22-00	545.88	472-206-08-00	545.88	472-512-03-00	545.88
251-482-23-00	545.88	472-206-09-00	545.88	472-512-04-00	545.88
251-482-24-00	545.88	472-206-10-00	545.88	472-512-05-00	545.88
251-482-25-00	545.88	472-207-01-00	545.88	472-512-06-00	545.88
251-482-26-00	545.88	472-207-02-00	545.88	472-512-07-00	545.88
251-482-27-00	545.88	472-207-03-00	545.88	472-512-08-00	545.88
251-482-28-00	545.88	472-207-04-00	545.88	472-512-09-00	545.88
251-482-29-00	545.88	472-207-05-00	545.88	472-512-10-00	545.88
251-482-30-00	545.88	472-207-06-00	545.88	472-512-11-00	545.88
251-482-31-00	545.88	472-207-07-00	545.88	472-512-12-00	545.88
251-482-32-00	545.88	472-207-08-00	545.88	472-512-13-00	545.88
251-482-33-00	545.88	472-207-09-00	545.88	472-512-14-00	545.88
251-482-34-00	545.88	472-207-10-00	545.88	472-512-15-00	545.88
251-482-35-00	545.88	472-207-11-00	545.88	472-512-16-00	545.88
251-482-36-00	545.88	472-207-12-00	545.88	472-512-17-00	545.88

APN	Levy Amount ⁽¹⁾⁽²⁾	APN	Levy Amount ⁽¹⁾⁽²⁾	APN	Levy Amount ⁽¹⁾⁽²⁾
251-482-37-00	545.88	472-207-13-00	545.88	472-512-18-00	545.88
251-482-38-00	545.88	472-207-14-00	545.88	472-512-19-00	545.88
251-482-39-00	545.88	472-207-15-00	545.88	472-512-20-00	545.88
251-482-40-00	545.88	472-207-16-00	545.88	472-512-21-00	545.88
251-482-41-00	545.88	472-207-17-00	545.88	472-512-22-00	545.88
251-482-42-00	545.88	472-207-18-00	545.88	472-512-23-00	545.88
251-482-43-00	545.88	472-207-19-00	545.88	472-512-24-00	545.88
251-482-44-00	545.88	472-207-20-00	545.88	472-512-25-00	545.88
251-482-45-00	545.88	472-211-01-00	545.88	472-512-26-00	545.88
251-482-46-00	545.88	472-211-02-00	545.88	472-512-27-00	545.88
251-482-47-00	545.88	472-211-03-00	545.88	472-512-28-00	545.88
251-482-48-00	545.88	472-211-04-00	545.88	472-512-29-00	545.88
251-482-49-00	545.88	472-211-05-00	545.88	472-512-30-00	545.88
251-482-50-00	545.88	472-211-06-00	545.88	472-512-31-00	545.88
251-482-51-00	545.88	472-211-07-00	545.88	472-512-32-00	545.88
251-491-01-00	545.88	472-211-08-00	545.88	472-512-33-00	545.88
251-491-02-00	545.88	472-211-09-00	545.88	472-512-34-00	545.88
251-491-03-00	545.88	472-211-10-00	545.88	472-512-35-00	545.88
251-491-04-00	545.88	472-211-11-00	545.88	472-512-36-00	545.88
251-491-05-00	545.88	472-211-12-00	545.88	472-512-37-00	545.88
251-491-06-00	545.88	472-211-13-00	545.88	472-512-38-00	545.88
251-491-07-00	545.88	472-211-14-00	545.88	472-512-39-00	545.88
251-491-08-00	545.88	472-211-15-00	545.88	472-512-40-00	545.88
251-491-09-00	545.88	472-211-16-00	545.88	472-512-41-00	545.88
251-491-10-00	545.88	472-211-17-00	545.88	472-512-42-00	545.88
251-491-11-00	545.88	472-211-18-00	545.88	472-512-43-00	545.88
251-491-12-00	545.88	472-211-19-00	545.88	472-513-01-00	545.88
251-491-13-00	545.88	472-211-20-00	545.88	472-513-02-00	545.88
251-491-14-00	545.88	472-212-01-00	545.88	472-513-03-00	545.88
251-491-15-00	545.88	472-212-02-00	545.88	472-513-04-00	545.88
251-491-16-00	545.88	472-212-03-00	545.88	472-513-05-00	545.88
251-491-17-00	545.88	472-212-04-00	545.88	472-513-06-00	545.88
251-491-18-00	545.88	472-212-05-00	545.88	472-513-07-00	545.88
251-491-19-00	545.88	472-212-06-00	545.88	472-513-08-00	545.88
251-491-20-00	545.88	472-212-07-00	545.88	472-513-09-00	545.88
251-491-21-00	545.88	472-212-08-00	545.88	472-513-10-00	545.88
251-491-22-00	545.88	472-212-09-00	545.88	472-513-11-00	545.88
251-491-23-00	545.88	472-212-10-00	545.88	472-513-12-00	545.88
251-491-24-00	545.88	472-212-11-00	545.88	472-513-13-00	545.88
251-491-25-00	545.88	472-212-12-00	545.88	472-513-14-00	545.88
251-491-26-00	545.88	472-212-13-00	545.88	472-513-15-00	545.88
251-491-27-00	545.88	472-212-14-00	545.88	472-513-16-00	545.88
251-491-28-00	545.88	472-212-15-00	545.88	472-513-17-00	545.88
251-491-29-00	545.88	472-212-16-00	545.88	472-513-18-00	545.88
251-491-30-00	545.88	472-212-17-00	545.88	472-513-19-00	545.88
251-491-31-00	545.88	472-212-18-00	545.88	472-513-21-00	545.88
251-491-32-00	545.88	472-231-01-00	545.88	472-513-22-00	545.88
251-491-33-00	545.88	472-231-02-00	545.88	472-513-23-00	545.88
251-491-34-00	545.88	472-231-03-00	545.88	472-513-24-00	545.88
251-491-35-00	545.88	472-231-04-00	545.88	472-513-25-00	545.88

APN	Levy Amount ⁽¹⁾⁽²⁾	APN	Levy Amount ⁽¹⁾⁽²⁾	APN	Levy Amount ⁽¹⁾⁽²⁾
251-491-36-00	545.88	472-231-05-00	545.88	472-513-26-00	545.88
251-491-37-00	545.88	472-231-06-00	545.88	472-513-27-00	545.88
251-491-38-00	545.88	472-231-07-00	545.88	472-513-28-00	545.88
251-491-39-00	545.88	472-232-01-00	545.88	472-513-29-00	545.88
251-491-40-00	545.88	472-232-02-00	545.88	472-513-30-00	545.88
251-491-41-00	545.88	472-232-03-00	545.88	472-513-31-00	545.88
251-491-42-00	545.88	472-232-04-00	545.88	472-513-32-00	545.88
251-491-43-00	545.88	472-232-05-00	545.88	472-513-33-00	545.88
251-491-44-00	545.88	472-232-06-00	545.88	472-513-34-00	545.88
251-491-45-00	545.88	472-232-07-00	545.88	472-513-35-00	545.88
251-491-46-00	545.88	472-232-08-00	545.88	472-513-38-00	545.88
251-491-47-00	545.88	472-232-09-00	545.88	472-513-39-00	545.88
251-491-48-00	545.88	472-233-01-00	545.88	472-513-40-00	545.88
251-491-49-00	545.88	472-233-02-00	545.88	472-521-01-00	545.88
251-491-50-00	545.88	472-234-01-00	545.88	472-521-02-00	545.88
251-491-51-00	545.88	472-234-02-00	545.88	472-521-03-00	545.88
251-491-52-00	545.88	472-234-03-00	545.88	472-521-04-00	545.88
251-491-53-00	545.88	472-234-04-00	545.88	472-521-05-00	545.88
251-492-02-00	545.88	472-234-05-00	545.88	472-522-01-00	545.88
251-492-03-00	545.88	472-234-06-00	545.88	472-522-02-00	545.88
251-492-04-00	545.88	472-234-07-00	545.88	472-522-03-00	545.88
251-492-05-00	545.88	472-234-08-00	545.88	472-522-04-00	545.88
251-492-06-00	545.88	472-234-09-00	545.88	472-522-05-00	545.88
251-492-07-00	545.88	472-234-10-00	545.88	472-523-01-00	545.88
251-492-08-00	545.88	472-234-11-00	545.88	472-523-02-00	545.88
251-501-01-00	545.88	472-234-12-00	545.88	472-523-03-00	545.88
251-501-02-00	545.88	472-234-13-00	545.88	472-523-04-00	545.88
251-501-03-00	545.88	472-234-14-00	545.88	472-523-05-00	545.88
251-501-04-00	545.88	472-234-15-00	545.88	472-523-06-00	545.88
251-501-05-00	545.88	472-234-16-00	545.88	472-523-07-00	545.88
251-501-06-00	545.88	472-234-17-00	545.88	472-523-08-00	545.88
251-501-07-00	545.88	472-234-18-00	545.88	472-523-09-00	545.88
251-501-08-00	545.88	472-234-19-00	545.88	472-523-11-00	545.88
251-501-09-00	545.88	472-234-20-00	545.88	472-523-12-00	545.88
251-501-10-00	545.88	472-234-21-00	545.88	472-523-13-00	545.88
251-501-11-00	545.88	472-234-22-00	545.88	472-523-14-00	545.88
251-501-12-00	545.88	472-234-23-00	545.88	472-523-15-00	545.88
251-501-13-00	545.88	472-234-24-00	545.88	472-523-16-00	545.88
251-501-14-00	545.88	472-234-25-00	545.88	472-523-17-00	545.88
251-501-15-00	545.88	472-234-26-00	545.88	472-524-01-00	545.88
251-501-16-00	545.88	472-234-27-00	545.88	472-524-02-00	545.88
251-501-17-00	545.88	472-234-28-00	545.88	472-524-03-00	545.88
251-501-18-00	545.88	472-234-29-00	545.88	472-524-04-00	545.88
251-501-19-00	545.88	472-234-30-00	545.88	472-524-05-00	545.88
251-501-20-00	545.88	472-235-01-00	545.88	472-524-09-00	545.88
251-501-21-00	545.88	472-235-02-00	545.88	472-524-10-00	545.88
251-501-22-00	545.88	472-235-03-00	545.88	472-531-01-00	545.88
251-501-23-00	545.88	472-235-04-00	545.88	472-531-02-00	545.88
251-501-24-00	545.88	472-235-05-00	545.88	472-531-03-00	545.88
251-501-25-00	545.88	472-235-06-00	545.88	472-531-04-00	545.88

APN	Levy Amount ⁽¹⁾⁽²⁾	APN	Levy Amount ⁽¹⁾⁽²⁾	APN	Levy Amount ⁽¹⁾⁽²⁾
251-501-26-00	545.88	472-235-07-00	545.88	472-531-05-00	545.88
251-501-27-00	545.88	472-235-08-00	545.88	472-531-06-00	545.88
251-501-28-00	545.88	472-235-09-00	545.88	472-531-07-00	545.88
251-501-29-00	545.88	472-235-10-00	545.88	472-531-08-00	545.88
251-501-30-00	545.88	472-235-11-00	545.88	472-531-09-00	545.88
251-501-31-00	545.88	472-235-12-00	545.88	472-531-10-00	545.88
251-501-32-00	545.88	472-235-13-00	545.88	472-532-01-00	545.88
251-501-33-00	545.88	472-235-14-00	545.88	472-532-02-00	545.88
251-501-34-00	545.88	472-235-15-00	545.88	472-532-03-00	545.88
251-501-36-00	545.88	472-235-16-00	545.88	472-532-04-00	545.88
251-501-37-00	545.88	472-235-17-00	545.88	472-532-05-00	545.88
251-501-38-00	545.88	472-235-18-00	545.88	472-532-06-00	545.88
251-501-39-00	545.88	472-235-19-00	545.88	472-532-07-00	545.88
251-501-40-00	545.88	472-235-20-00	545.88	472-532-08-00	545.88
251-501-41-00	545.88	472-235-21-00	545.88	472-532-09-00	545.88
251-501-42-00	545.88	472-235-22-00	545.88	472-532-10-00	545.88
251-501-43-00	545.88	472-235-23-00	545.88	472-532-11-00	545.88
251-501-44-00	545.88	472-235-24-00	545.88	472-532-12-00	545.88
251-502-01-00	545.88	472-235-25-00	545.88	472-532-13-00	545.88
251-502-02-00	545.88	472-235-26-00	545.88	472-532-14-00	545.88
251-502-03-00	545.88	472-235-27-00	545.88	472-532-15-00	545.88
251-502-04-00	545.88	472-235-28-00	545.88	472-532-16-00	545.88
251-502-05-00	545.88	472-235-29-00	545.88	472-532-17-00	545.88
251-502-06-00	545.88	472-235-30-00	545.88	472-532-18-00	545.88
251-502-07-00	545.88	472-235-31-00	545.88	472-533-01-00	545.88
251-502-08-00	545.88	472-235-32-00	545.88	472-533-02-00	545.88
251-502-09-00	545.88	472-235-33-00	545.88	472-533-03-00	545.88
251-502-10-00	545.88	472-235-34-00	545.88	472-541-01-00	730.80
251-502-11-00	545.88	472-235-35-00	545.88	472-541-02-00	730.80
251-502-12-00	545.88	472-235-36-00	545.88	472-541-03-00	730.80
251-502-13-00	545.88	472-235-37-00	545.88	472-541-04-00	730.80
251-511-01-00	545.88	472-235-38-00	545.88	472-541-05-00	730.80
251-511-02-00	545.88	472-235-39-00	545.88	472-541-06-00	730.80
251-511-03-00	545.88	472-235-41-00	545.88	472-541-07-00	730.80
251-511-04-00	545.88	472-235-42-00	545.88	472-541-08-00	730.80
251-511-05-00	545.88	472-235-43-00	545.88	472-541-09-00	730.80
251-511-06-00	545.88	472-235-44-00	545.88	472-541-10-00	730.80
251-511-07-00	545.88	472-241-01-00	545.88	472-541-11-00	730.80
251-511-08-00	545.88	472-241-02-00	545.88	472-541-12-00	730.80
251-512-01-00	545.88	472-241-03-00	545.88	472-541-13-00	730.80
251-512-02-00	545.88	472-241-04-00	545.88	472-541-14-00	730.80
251-512-03-00	545.88	472-242-01-00	545.88	472-541-15-00	730.80
251-512-04-00	545.88	472-242-02-00	545.88	472-541-16-00	730.80
251-512-05-00	545.88	472-242-03-00	545.88	472-541-17-00	730.80
251-512-06-00	545.88	472-242-04-00	545.88	472-541-18-00	730.80
251-512-07-00	545.88	472-242-05-00	545.88	472-541-19-00	730.80
251-512-08-00	545.88	472-242-06-00	545.88	472-541-20-00	730.80
251-512-09-00	545.88	472-243-01-00	545.88	472-541-21-00	730.80
251-512-10-00	545.88	472-243-02-00	545.88	472-541-22-00	730.80
251-512-11-00	545.88	472-243-03-00	545.88	472-541-23-00	730.80

APN	Levy Amount ⁽¹⁾⁽²⁾	APN	Levy Amount ⁽¹⁾⁽²⁾	APN	Levy Amount ⁽¹⁾⁽²⁾
251-512-12-00	545.88	472-243-04-00	545.88	472-541-24-00	730.80
251-512-13-00	545.88	472-243-05-00	545.88	472-541-25-00	730.80
251-512-14-00	545.88	472-243-06-00	545.88	472-541-26-00	730.80
251-512-15-00	545.88	472-243-07-00	545.88	472-541-27-00	730.80
251-512-16-00	545.88	472-243-08-00	545.88	472-541-28-00	730.80
251-512-17-00	545.88	472-243-09-00	545.88	472-541-29-00	730.80
251-512-18-00	545.88	472-243-10-00	545.88	472-541-30-00	730.80
251-512-19-00	545.88	472-243-11-00	545.88	472-541-31-00	730.80
251-512-20-00	545.88	472-244-01-00	545.88	472-541-32-00	730.80
251-512-21-00	545.88	472-244-02-00	545.88	472-541-33-00	730.80
251-512-22-00	545.88	472-244-03-00	545.88	472-541-34-00	730.80
251-512-23-00	545.88	472-244-04-00	545.88	472-541-35-00	730.80
251-512-24-00	545.88	472-244-05-00	545.88	472-542-01-00	730.80
251-512-25-00	545.88	472-244-06-00	545.88	472-542-02-00	730.80
251-512-26-00	545.88	472-244-07-00	545.88	472-542-03-00	730.80
251-512-27-00	545.88	472-244-08-00	545.88	472-542-04-00	730.80
251-512-28-00	545.88	472-244-09-00	545.88	472-551-01-00	730.80
251-512-29-00	545.88	472-244-10-00	545.88	472-551-02-00	730.80
251-512-30-00	545.88	472-244-11-00	545.88	472-551-03-00	730.80
251-512-31-00	545.88	472-244-12-00	545.88	472-551-05-00	730.80
251-512-32-00	545.88	472-245-01-00	545.88	472-552-01-00	730.80
251-512-33-00	545.88	472-245-02-00	545.88	472-552-02-00	730.80
251-512-34-00	545.88	472-245-03-00	545.88	472-552-03-00	730.80
251-512-35-00	545.88	472-245-04-00	545.88	472-553-01-00	730.80
251-512-36-00	545.88	472-245-05-00	545.88	472-553-02-00	730.80
251-512-37-00	545.88	472-245-06-00	545.88	472-553-03-00	730.80
251-512-38-00	545.88	472-245-07-00	545.88	472-553-04-00	730.80
251-512-39-00	545.88	472-245-08-00	545.88	472-553-05-00	730.80
251-512-40-00	545.88	472-245-09-00	545.88	472-554-01-00	730.80
251-512-41-00	545.88	472-245-10-00	545.88	472-554-02-00	730.80
251-512-42-00	545.88	472-245-11-00	545.88	472-554-03-00	730.80
251-512-43-00	545.88	472-245-12-00	545.88	472-561-07-00	730.80
251-512-44-00	545.88	472-245-13-00	545.88	472-561-08-00	730.80
251-512-45-00	545.88	472-245-14-00	545.88	472-561-09-00	730.80
251-512-46-00	545.88	472-245-15-00	545.88	472-561-10-00	730.80
251-512-47-00	545.88	472-245-16-00	545.88	472-561-11-00	730.80
251-512-48-00	545.88	472-245-17-00	545.88	472-561-12-00	730.80
251-521-02-00	545.88	472-245-18-00	545.88	472-561-13-00	730.80
251-521-03-00	545.88	472-245-19-00	545.88	472-561-14-00	730.80
251-521-04-00	545.88	472-245-20-00	545.88	472-561-15-00	730.80
251-521-05-00	545.88	472-245-21-00	545.88	472-561-16-00	730.80
251-521-06-00	545.88	472-261-01-00	545.88	472-561-17-00	730.80
251-521-07-00	545.88	472-261-02-00	545.88	472-561-18-00	730.80
251-521-08-00	545.88	472-261-03-00	545.88	472-561-19-00	730.80
251-522-01-00	545.88	472-261-04-00	545.88	472-561-20-00	730.80
251-522-02-00	545.88	472-261-05-00	545.88	472-561-21-00	730.80
251-522-03-00	545.88	472-261-06-00	545.88	472-561-23-00	730.80
251-522-04-00	545.88	472-261-07-00	545.88	472-561-24-00	730.80
251-522-05-00	545.88	472-261-08-00	545.88	472-561-25-00	730.80
251-522-06-00	545.88	472-262-01-00	545.88	472-561-26-00	730.80

APN	Levy Amount ⁽¹⁾⁽²⁾	APN	Levy Amount ⁽¹⁾⁽²⁾	APN	Levy Amount ⁽¹⁾⁽²⁾
251-522-07-00	545.88	472-262-02-00	545.88	472-562-05-00	730.80
251-522-08-00	545.88	472-262-03-00	545.88	472-562-06-00	730.80
251-522-09-00	545.88	472-262-04-00	545.88	472-562-07-00	730.80
251-522-10-00	545.88	472-262-05-00	545.88	472-562-08-00	730.80
251-522-11-00	545.88	472-262-06-00	545.88	472-563-01-00	730.80
251-522-12-00	545.88	472-262-07-00	545.88	472-563-02-00	730.80
251-522-13-00	545.88	472-262-08-00	545.88	472-563-03-00	730.80
251-522-14-00	545.88	472-262-09-00	545.88	472-563-04-00	730.80
251-522-15-00	545.88	472-262-10-00	545.88	472-571-02-00	545.88
251-522-16-00	545.88	472-262-11-00	545.88	472-571-03-00	545.88
251-522-17-00	545.88	472-262-12-00	545.88	472-571-04-00	545.88
251-522-18-00	545.88	472-262-13-00	545.88	472-571-05-00	545.88
251-522-20-00	545.88	472-262-14-00	545.88	472-571-06-00	545.88
251-522-21-00	545.88	472-262-15-00	545.88	472-571-07-00	545.88
251-522-22-00	545.88	472-262-16-00	545.88	472-571-08-00	545.88
251-522-23-00	545.88	472-262-17-00	545.88	472-571-09-00	545.88
251-522-24-00	545.88	472-262-18-00	545.88	472-571-10-00	545.88
251-522-25-00	545.88	472-262-19-00	545.88	472-571-11-00	545.88
251-522-26-00	545.88	472-262-20-00	545.88	472-571-12-00	545.88
251-522-27-00	545.88	472-262-21-00	545.88	472-571-13-00	545.88
251-522-28-00	545.88	472-262-22-00	545.88	472-571-14-00	545.88
251-522-29-00	545.88	472-262-23-00	545.88	472-571-15-00	545.88
251-522-30-00	545.88	472-262-24-00	545.88	472-571-16-00	545.88
251-522-31-00	545.88	472-262-25-00	545.88	472-571-17-00	545.88
251-522-32-00	545.88	472-262-26-00	545.88	472-571-18-00	545.88
251-522-33-00	545.88	472-262-27-00	545.88	472-571-19-00	545.88
251-522-34-00	545.88	472-262-28-00	545.88	472-571-20-00	545.88
251-522-35-00	545.88	472-262-29-00	545.88	472-571-21-00	545.88
251-522-36-00	545.88	472-262-30-00	545.88	472-571-22-00	545.88
251-522-37-00	545.88	472-263-01-00	545.88	472-571-23-00	545.88
251-523-01-00	545.88	472-263-02-00	545.88	472-571-24-00	545.88
251-523-02-00	545.88	472-263-03-00	545.88	472-571-25-00	545.88
251-523-03-00	545.88	472-263-04-00	545.88	472-572-01-00	545.88
251-523-04-00	545.88	472-263-05-00	545.88	472-572-02-00	545.88
251-523-05-00	545.88	472-263-06-00	545.88	472-572-03-00	545.88
251-523-06-00	545.88	472-263-07-00	545.88	472-572-04-00	545.88
251-523-07-00	545.88	472-263-08-00	545.88	472-572-05-00	545.88
251-523-08-00	545.88	472-263-09-00	545.88	472-572-06-00	545.88
251-523-09-00	545.88	472-263-10-00	545.88	472-572-07-00	545.88
251-523-10-00	545.88	472-263-11-00	545.88	472-572-08-00	545.88
251-530-01-00	545.88	472-263-12-00	545.88	472-572-09-00	545.88
251-530-02-00	545.88	472-263-13-00	545.88	472-572-10-00	545.88
251-530-03-00	545.88	472-263-14-00	545.88	472-572-11-00	545.88
251-530-04-00	545.88	472-263-15-00	545.88	472-582-12-00	545.88
251-530-05-00	545.88	472-263-16-00	545.88	472-582-13-00	545.88
251-530-06-00	545.88	472-263-17-00	545.88	472-582-14-00	545.88
251-530-07-00	545.88	472-263-18-00	545.88	472-582-15-00	545.88
251-530-08-00	545.88	472-263-19-00	545.88	472-582-16-00	545.88
251-530-09-00	545.88	472-263-20-00	545.88	472-582-17-00	545.88
251-530-10-00	545.88	472-263-21-00	545.88	472-582-18-00	545.88

APN	Levy Amount ⁽¹⁾⁽²⁾	APN	Levy Amount ⁽¹⁾⁽²⁾	APN	Levy Amount ⁽¹⁾⁽²⁾
251-530-11-00	545.88	472-263-22-00	545.88	472-582-19-00	545.88
251-530-12-00	545.88	472-263-23-00	545.88	472-582-20-00	545.88
251-530-13-00	545.88	472-263-24-00	545.88	472-582-21-00	545.88
251-530-14-00	545.88	472-263-25-00	545.88	472-582-22-00	545.88
251-530-15-00	545.88	472-263-26-00	545.88	472-583-01-00	545.88
251-530-16-00	545.88	472-263-27-00	545.88	472-583-02-00	545.88
251-530-17-00	545.88	472-263-28-00	545.88	472-583-03-00	545.88
251-530-18-00	545.88	472-263-29-00	545.88	472-583-04-00	545.88
251-530-19-00	545.88	472-264-01-00	545.88	472-583-05-00	545.88
251-530-20-00	545.88	472-264-02-00	545.88	472-583-06-00	545.88
251-530-21-00	545.88	472-264-03-00	545.88	472-583-07-00	545.88
251-530-22-00	545.88	472-264-04-00	545.88	472-583-08-00	545.88
251-530-23-00	545.88	472-264-05-00	545.88	472-583-09-00	545.88
251-530-24-00	545.88	472-264-06-00	545.88	472-583-10-00	545.88
251-530-25-00	545.88	472-264-07-00	545.88	472-583-11-00	545.88
251-530-26-00	545.88	472-264-08-00	545.88	472-591-24-00	545.88
251-530-27-00	545.88	472-264-09-00	545.88	473-022-22-00	83,447.16
251-530-28-00	545.88	472-264-10-00	545.88	473-022-23-00	4,912.92
251-530-29-00	545.88	472-264-11-00	545.88	473-022-24-00	49,675.08
251-530-30-00	545.88	472-264-12-00	545.88	473-031-04-00	545.88
251-530-31-00	545.88	472-264-13-00	545.88	473-031-13-00	545.88
251-530-32-00	545.88	472-264-14-00	545.88	473-040-08-00	20,042.28
251-530-33-00	545.88	472-264-15-00	545.88	473-060-01-00	545.88
251-530-34-00	545.88	472-264-16-00	545.88	473-060-02-00	545.88
251-530-35-00	545.88	472-264-17-00	545.88	473-060-03-00	545.88
251-530-36-00	545.88	472-264-18-00	545.88	473-110-06-00	545.88
251-530-37-00	545.88	472-264-19-00	545.88	473-110-11-00	1,091.76
251-530-38-00	545.88	472-264-20-00	545.88	473-200-01-00	545.88
251-530-39-00	545.88	472-264-21-00	545.88	473-200-02-00	545.88
251-530-40-00	545.88	472-264-22-00	545.88	473-200-03-00	545.88
251-530-41-00	545.88	472-264-23-00	545.88	473-200-04-00	545.88
251-530-42-00	545.88	472-264-24-00	545.88	473-200-06-00	545.88
251-530-43-00	545.88	472-264-25-00	545.88	473-200-07-00	545.88
251-530-44-00	545.88	472-264-26-00	545.88	473-200-08-00	545.88
251-530-45-00	545.88	472-264-27-00	545.88	473-200-09-00	545.88
251-530-46-00	545.88	472-264-28-00	545.88	473-200-10-00	545.88
251-530-47-00	545.88	472-264-29-00	545.88	473-200-11-00	545.88
251-530-48-00	545.88	472-264-30-00	545.88	473-200-12-00	545.88
251-530-49-00	545.88	472-264-31-00	545.88	473-200-13-00	545.88
251-530-50-00	545.88	472-264-32-00	545.88	473-200-19-00	545.88
251-530-51-00	545.88	472-264-33-00	545.88	473-200-20-00	545.88
251-530-52-00	545.88	472-264-34-00	545.88	473-200-21-00	545.88
251-530-53-00	545.88	472-264-35-00	545.88	473-200-22-00	545.88
251-530-54-00	545.88	472-264-36-00	545.88	473-200-23-00	545.88
251-530-55-00	545.88	472-271-01-00	545.88	473-200-24-00	545.88
251-530-56-00	545.88	472-271-02-00	545.88	473-200-25-00	545.88
251-541-01-00	545.88	472-271-03-00	545.88	473-200-26-00	545.88
251-541-02-00	545.88	472-271-04-00	545.88	473-200-27-00	545.88
251-541-03-00	545.88	472-271-05-00	545.88	473-200-28-00	545.88
251-541-04-00	545.88	472-271-06-00	545.88	473-200-29-00	545.88

APN	Levy Amount ⁽¹⁾⁽²⁾	APN	Levy Amount ⁽¹⁾⁽²⁾	APN	Levy Amount ⁽¹⁾⁽²⁾
251-541-05-00	545.88	472-271-07-00	545.88	473-200-30-00	545.88
251-541-06-00	545.88	472-271-08-00	545.88	473-200-31-00	545.88
251-541-07-00	545.88	472-271-09-00	545.88	473-200-32-00	545.88
251-541-08-00	545.88	472-271-10-00	545.88	473-200-33-00	545.88
251-541-09-00	545.88	472-271-11-00	545.88	473-251-01-00	545.88
251-541-10-00	545.88	472-271-12-00	545.88	473-251-02-00	545.88
251-541-11-00	545.88	472-271-13-00	545.88	473-251-03-00	545.88
251-541-12-00	545.88	472-271-14-00	545.88	473-251-04-00	545.88
251-541-13-00	545.88	472-271-15-00	545.88	473-251-05-00	545.88
251-541-14-00	545.88	472-271-16-00	545.88	473-251-06-00	545.88
251-541-15-00	545.88	472-271-17-00	545.88	473-251-07-00	545.88
251-541-16-00	545.88	472-271-18-00	545.88	473-251-08-00	545.88
251-541-17-00	545.88	472-271-19-00	545.88	473-251-09-00	545.88
251-541-18-00	545.88	472-271-20-00	545.88	473-251-10-00	545.88
251-541-19-00	545.88	472-271-21-00	545.88	473-251-11-00	545.88
251-541-20-00	545.88	472-271-22-00	545.88	473-251-12-00	545.88
251-541-21-00	545.88	472-271-23-00	545.88	473-251-13-00	545.88
251-541-22-00	545.88	472-272-01-00	545.88	473-251-14-00	545.88
251-541-23-00	545.88	472-272-02-00	545.88	473-251-15-00	545.88
251-541-24-00	545.88	472-272-03-00	545.88	473-251-16-00	545.88
251-541-25-00	545.88	472-272-04-00	545.88	473-251-17-00	545.88
251-541-26-00	545.88	472-272-05-00	545.88	473-251-18-00	545.88
251-541-27-00	545.88	472-272-06-00	545.88	473-251-19-00	545.88
251-541-28-00	545.88	472-272-07-00	545.88	473-251-20-00	545.88
251-541-29-00	545.88	472-272-08-00	545.88	473-251-21-00	545.88
251-541-30-00	545.88	472-272-09-00	545.88	473-251-22-00	545.88
251-541-31-00	545.88	472-272-10-00	545.88	473-251-23-00	545.88
251-541-32-00	545.88	472-272-11-00	545.88	473-251-24-00	545.88
251-541-33-00	545.88	472-272-12-00	545.88	473-251-25-00	545.88
251-541-34-00	545.88	472-272-13-00	545.88	473-251-26-00	545.88
251-542-01-00	545.88	472-272-14-00	545.88	473-251-27-00	545.88
251-542-02-00	545.88	472-272-15-00	545.88	473-251-28-00	545.88
251-542-03-00	545.88	472-272-16-00	545.88	473-251-29-00	545.88
251-542-04-00	545.88	472-272-17-00	545.88	473-251-30-00	545.88
251-542-05-00	545.88	472-272-18-00	545.88	473-251-31-00	545.88
251-542-06-00	545.88	472-273-01-00	545.88	473-252-01-00	545.88
251-542-07-00	545.88	472-273-02-00	545.88	473-252-02-00	545.88
251-542-08-00	545.88	472-273-03-00	545.88	473-252-03-00	545.88
251-542-09-00	545.88	472-273-04-00	545.88	473-252-04-00	545.88
251-542-10-00	545.88	472-273-05-00	545.88	473-252-05-00	545.88
251-542-11-00	545.88	472-273-06-00	545.88	473-252-06-00	545.88
251-542-12-00	545.88	472-273-07-00	545.88	473-253-01-00	545.88
251-542-13-00	545.88	472-273-08-00	545.88	473-253-02-00	545.88
251-542-14-00	545.88	472-273-09-00	545.88	473-253-03-00	545.88
251-542-15-00	545.88	472-273-10-00	545.88	473-253-04-00	545.88
251-542-16-00	545.88	472-273-11-00	545.88	473-271-02-00	545.88
251-542-17-00	545.88	472-273-12-00	545.88	473-271-03-00	545.88
251-542-18-00	545.88	472-273-13-00	545.88	473-271-04-00	545.88
251-542-19-00	545.88	472-273-14-00	545.88	473-271-05-00	545.88
251-551-01-00	545.88	472-273-15-00	545.88	473-271-06-00	545.88

APN	Levy Amount ⁽¹⁾⁽²⁾	APN	Levy Amount ⁽¹⁾⁽²⁾	APN	Levy Amount ⁽¹⁾⁽²⁾
251-551-02-00	545.88	472-273-16-00	545.88	473-271-07-00	545.88
251-551-03-00	545.88	472-273-17-00	545.88	473-271-08-00	545.88
251-551-04-00	545.88	472-273-18-00	545.88	473-271-09-00	545.88
251-552-01-00	545.88	472-273-19-00	545.88	473-271-10-00	545.88
251-552-02-00	545.88	472-273-20-00	545.88	473-271-11-00	545.88
251-552-03-00	545.88	472-273-21-00	545.88	473-271-12-00	545.88
251-552-04-00	545.88	472-273-22-00	545.88	473-272-01-00	545.88
251-552-05-00	545.88	472-273-23-00	545.88	473-272-02-00	545.88
251-552-06-00	545.88	472-273-24-00	545.88	473-272-03-00	545.88
251-552-07-00	545.88	472-273-25-00	545.88	473-272-04-00	545.88
251-552-08-00	545.88	472-273-26-00	545.88	473-272-05-00	545.88
251-553-02-00	545.88	472-273-27-00	545.88	473-272-06-00	545.88
251-553-03-00	545.88	472-273-28-00	545.88	473-272-07-00	545.88
251-553-04-00	545.88	472-273-29-00	545.88	473-272-08-00	545.88
251-553-05-00	545.88	472-273-30-00	545.88	473-272-09-00	545.88
251-553-06-00	545.88	472-273-31-00	545.88	473-272-10-00	545.88
251-553-07-00	545.88	472-273-32-00	545.88	473-272-11-00	545.88
251-553-08-00	545.88	472-273-33-00	545.88	473-272-12-00	545.88
251-553-09-00	545.88	472-273-34-00	545.88	473-281-01-00	545.88
251-554-01-00	545.88	472-273-35-00	545.88	473-282-01-00	545.88
251-554-02-00	545.88	472-273-36-00	545.88	473-282-02-00	545.88
251-554-03-00	545.88	472-273-37-00	545.88	473-282-03-00	545.88
251-554-04-00	545.88	472-273-38-00	545.88	473-282-04-00	545.88
251-554-05-00	545.88	472-273-39-00	545.88	473-282-05-00	545.88
251-554-06-00	545.88	472-273-40-00	545.88	473-282-06-00	545.88
251-554-07-00	545.88	472-273-41-00	545.88	473-282-07-00	545.88
251-554-08-00	545.88	472-273-42-00	545.88	473-282-08-00	545.88
251-555-01-00	545.88	472-273-43-00	545.88	473-282-09-00	545.88
251-555-02-00	545.88	472-273-44-00	545.88	473-283-01-00	545.88
251-555-03-00	545.88	472-274-01-00	545.88	473-283-02-00	545.88
251-555-04-00	545.88	472-274-02-00	545.88	473-284-01-00	545.88
251-555-05-00	545.88	472-274-03-00	545.88	473-284-02-00	545.88
251-555-06-00	545.88	472-274-04-00	545.88	473-284-03-00	545.88
251-555-07-00	545.88	472-274-05-00	545.88	473-284-04-00	545.88
251-555-08-00	545.88	472-274-06-00	545.88	473-284-05-00	545.88
251-555-09-00	545.88	472-274-07-00	545.88	473-284-06-00	545.88
251-555-10-00	545.88	472-274-08-00	545.88	473-284-07-00	545.88
251-556-01-00	545.88	472-274-09-00	545.88	473-284-08-00	545.88
251-556-02-00	545.88	472-274-10-00	545.88	473-284-09-00	545.88
251-557-01-00	545.88	472-274-11-00	545.88	473-284-10-00	545.88
251-557-02-00	545.88	472-274-12-00	545.88	473-284-11-00	545.88
251-557-03-00	545.88	472-274-13-00	545.88	473-284-12-00	545.88
251-557-04-00	545.88	472-274-14-00	545.88	473-284-13-00	545.88
251-557-05-00	545.88	472-274-15-00	545.88	473-284-14-00	545.88
251-557-06-00	545.88	472-275-01-00	545.88	473-284-15-00	545.88
251-557-07-00	545.88	472-281-01-00	545.88	473-284-16-00	545.88
251-557-08-00	545.88	472-281-02-00	545.88	473-284-17-00	545.88
251-557-09-00	545.88	472-281-03-00	545.88	473-284-18-00	545.88
251-557-10-00	545.88	472-281-04-00	545.88	473-284-19-00	545.88
251-557-11-00	545.88	472-281-05-00	545.88	473-284-20-00	545.88

APN	Levy Amount ⁽¹⁾⁽²⁾	APN	Levy Amount ⁽¹⁾⁽²⁾	APN	Levy Amount ⁽¹⁾⁽²⁾
251-561-03-00	545.88	472-281-06-00	545.88	473-284-21-00	545.88
251-561-04-00	545.88	472-281-07-00	545.88	473-284-22-00	545.88
251-561-05-00	545.88	472-281-08-00	545.88	473-284-23-00	545.88
251-561-06-00	545.88	472-281-09-00	545.88	473-284-24-00	545.88
251-562-01-00	545.88	472-281-10-00	545.88	473-284-25-00	545.88
251-562-02-00	545.88	472-281-11-00	545.88	473-284-26-00	545.88
251-562-03-00	545.88	472-281-12-00	545.88	473-284-27-00	545.88
251-562-04-00	545.88	472-281-13-00	545.88	473-285-01-00	545.88
					\$3,319,928.04

(1) The preliminary levy amount does not include special adjustments and may be subject to change.

(2) Assessor’s parcel identification, for each lot or parcel within the District, shall be based on the County Assessor’s secured roll data for the applicable year in which this Report is prepared and is incorporated herein by reference.

Based on County Assessor’s secured roll data, current assessor’s parcels, including corrected and/or new assessor’s parcels, will be submitted and/or resubmitted to the County Auditor/Controller. The annual assessment amount to be levied and collected for the resubmitted parcel(s) shall be determined in accordance with the method of apportionment and assessment rate approved in this Report. Therefore, if a single assessor’s parcel has a status change in development, other land use change, or subdivides into multiple assessor’s parcels, the assessment amounts applied to each of the new assessor’s parcels shall be recalculated and applied according to the approved method of apportionment and assessment rate rather than a proportionate share of the original assessment amount.

“EXHIBIT B”

Rosamond Community Services District
Sewer Base Fees
Preliminary Detail Report for Fiscal Year 2026/27

APN	Levy Amount ⁽¹⁾⁽²⁾	APN	Levy Amount ⁽¹⁾⁽²⁾	APN	Levy Amount ⁽¹⁾⁽²⁾
251-010-14-00	\$169,620.00	251-555-01-00	\$771.00	472-281-30-00	\$771.00
251-010-15-00	9,252.00	251-555-02-00	771.00	472-281-31-00	771.00
251-010-19-00	9,252.00	251-555-03-00	771.00	472-281-32-00	771.00
251-010-20-00	27,756.00	251-555-04-00	771.00	472-281-33-00	771.00
251-010-21-00	27,756.00	251-555-05-00	771.00	472-281-34-00	771.00
251-010-22-00	18,504.00	251-555-06-00	771.00	472-281-35-00	771.00
251-021-01-00	771.00	251-555-07-00	771.00	472-281-36-00	771.00
251-021-02-00	771.00	251-555-08-00	771.00	472-281-37-00	771.00
251-021-03-00	771.00	251-555-09-00	771.00	472-281-38-00	771.00
251-021-04-00	771.00	251-555-10-00	771.00	472-281-39-00	771.00
251-021-05-00	771.00	251-556-01-00	771.00	472-281-40-00	771.00
251-021-06-00	771.00	251-556-02-00	771.00	472-281-41-00	771.00
251-021-07-00	771.00	251-557-01-00	771.00	472-281-42-00	771.00
251-021-08-00	771.00	251-557-02-00	771.00	472-281-43-00	771.00
251-021-09-00	771.00	251-557-03-00	771.00	472-281-44-00	771.00
251-021-10-00	771.00	251-557-04-00	771.00	472-281-45-00	771.00
251-022-01-00	771.00	251-557-05-00	771.00	472-281-46-00	771.00
251-022-02-00	771.00	251-557-06-00	771.00	472-281-47-00	771.00
251-022-03-00	771.00	251-557-07-00	771.00	472-281-48-00	771.00
251-022-04-00	771.00	251-557-08-00	771.00	472-281-49-00	771.00
251-022-05-00	771.00	251-557-09-00	771.00	472-281-50-00	771.00
251-022-06-00	771.00	251-557-10-00	771.00	472-281-51-00	771.00
251-022-07-00	771.00	251-557-11-00	771.00	472-281-52-00	771.00
251-022-08-00	771.00	251-561-03-00	771.00	472-281-53-00	771.00
251-022-09-00	771.00	251-561-04-00	771.00	472-281-54-00	771.00
251-022-10-00	771.00	251-561-05-00	771.00	472-281-55-00	771.00
251-022-11-00	771.00	251-561-06-00	771.00	472-281-56-00	771.00
251-022-12-00	771.00	251-562-01-00	771.00	472-281-57-00	771.00
251-022-13-00	771.00	251-562-02-00	771.00	472-281-58-00	771.00
251-022-14-00	771.00	251-562-03-00	771.00	472-281-59-00	771.00
251-022-15-00	771.00	251-562-04-00	771.00	472-281-60-00	771.00
251-022-16-00	771.00	251-562-05-00	771.00	472-282-01-00	771.00
251-022-17-00	771.00	251-562-06-00	771.00	472-282-02-00	771.00
251-022-18-00	771.00	251-562-07-00	771.00	472-282-03-00	771.00
251-022-19-00	771.00	251-562-08-00	771.00	472-282-04-00	771.00
251-022-20-00	771.00	251-562-09-00	771.00	472-282-05-00	771.00
251-023-01-00	771.00	251-562-10-00	771.00	472-282-06-00	771.00
251-023-02-00	771.00	251-562-11-00	771.00	472-282-07-00	771.00
251-023-03-00	771.00	251-562-12-00	771.00	472-282-08-00	771.00
251-023-04-00	771.00	251-563-01-00	771.00	472-282-09-00	771.00
251-023-09-00	771.00	251-563-02-00	771.00	472-282-10-00	771.00
251-023-10-00	771.00	251-563-03-00	771.00	472-282-11-00	771.00
251-023-11-00	771.00	251-563-04-00	771.00	472-282-12-00	771.00
251-023-12-00	771.00	251-563-05-00	771.00	472-282-13-00	771.00
251-023-13-00	771.00	251-563-06-00	771.00	472-282-14-00	771.00
251-023-14-00	771.00	251-563-07-00	771.00	472-282-15-00	771.00
251-023-15-00	771.00	251-563-08-00	771.00	472-282-16-00	771.00

APN	Levy Amount ⁽¹⁾⁽²⁾	APN	Levy Amount ⁽¹⁾⁽²⁾	APN	Levy Amount ⁽¹⁾⁽²⁾
251-023-16-00	771.00	251-563-09-00	771.00	472-282-17-00	771.00
251-023-17-00	771.00	251-563-10-00	771.00	472-282-18-00	771.00
251-023-18-00	771.00	251-563-13-00	771.00	472-283-01-00	771.00
251-023-19-00	771.00	251-563-14-00	771.00	472-283-02-00	771.00
251-023-20-00	771.00	251-563-15-00	771.00	472-283-03-00	771.00
251-023-21-00	771.00	251-563-16-00	771.00	472-283-04-00	771.00
251-024-01-00	771.00	251-563-17-00	771.00	472-283-05-00	771.00
251-024-02-00	771.00	251-563-18-00	771.00	472-283-06-00	771.00
251-024-03-00	771.00	251-563-20-00	771.00	472-283-07-00	771.00
251-024-04-00	771.00	251-563-21-00	771.00	472-283-08-00	771.00
251-024-05-00	771.00	251-563-22-00	771.00	472-283-09-00	771.00
251-024-06-00	771.00	251-563-23-00	771.00	472-283-10-00	771.00
251-024-07-00	771.00	251-563-24-00	771.00	472-283-11-00	771.00
251-024-08-00	771.00	251-563-28-00	771.00	472-283-12-00	771.00
251-024-09-00	771.00	251-563-29-00	771.00	472-283-13-00	771.00
251-024-10-00	771.00	251-563-30-00	771.00	472-283-14-00	771.00
251-024-11-00	771.00	251-563-31-00	771.00	472-283-15-00	771.00
251-024-12-00	771.00	251-564-02-00	771.00	472-283-16-00	771.00
251-024-13-00	771.00	251-564-03-00	771.00	472-283-17-00	771.00
251-024-14-00	771.00	251-564-04-00	771.00	472-283-18-00	771.00
251-024-15-00	771.00	251-564-05-00	771.00	472-283-19-00	771.00
251-024-16-00	771.00	251-564-06-00	771.00	472-283-20-00	771.00
251-024-17-00	771.00	251-571-01-00	771.00	472-301-01-00	771.00
251-024-18-00	771.00	251-571-02-00	771.00	472-301-02-00	771.00
251-024-19-00	771.00	251-571-03-00	771.00	472-301-03-00	771.00
251-024-20-00	771.00	251-571-04-00	771.00	472-301-04-00	771.00
251-025-01-00	771.00	251-571-05-00	771.00	472-301-05-00	771.00
251-025-02-00	771.00	251-571-06-00	771.00	472-301-06-00	771.00
251-025-03-00	771.00	251-571-07-00	771.00	472-301-07-00	771.00
251-025-04-00	771.00	251-572-01-00	771.00	472-301-08-00	771.00
251-025-05-00	771.00	251-572-02-00	771.00	472-301-09-00	771.00
251-025-06-00	771.00	251-572-03-00	771.00	472-302-01-00	771.00
251-025-10-00	771.00	251-572-04-00	771.00	472-302-02-00	771.00
251-025-11-00	771.00	251-572-05-00	771.00	472-302-03-00	771.00
251-025-12-00	771.00	251-572-06-00	771.00	472-302-04-00	771.00
251-025-13-00	771.00	251-572-07-00	771.00	472-302-05-00	771.00
251-025-14-00	771.00	251-572-08-00	771.00	472-302-06-00	771.00
251-025-15-00	771.00	251-572-09-00	771.00	472-302-07-00	771.00
251-025-16-00	771.00	251-572-10-00	771.00	472-302-08-00	771.00
251-025-17-00	771.00	251-572-11-00	771.00	472-302-09-00	771.00
251-025-18-00	771.00	251-572-12-00	771.00	472-302-10-00	771.00
251-025-19-00	771.00	251-572-13-00	771.00	472-302-11-00	771.00
251-025-20-00	771.00	251-572-14-00	771.00	472-302-12-00	771.00
251-025-21-00	771.00	251-573-01-00	771.00	472-302-13-00	771.00
251-025-22-00	771.00	251-573-02-00	771.00	472-302-14-00	771.00
251-030-09-00	4,992.72	251-573-03-00	771.00	472-302-15-00	771.00
251-030-14-00	1,725.36	251-573-04-00	771.00	472-302-16-00	771.00
251-030-15-00	3,084.00	251-573-05-00	771.00	472-302-17-00	771.00
251-030-30-00	771.00	251-573-06-00	771.00	472-302-18-00	771.00
251-030-35-00	56,283.00	251-574-01-00	771.00	472-302-19-00	771.00

APN	Levy Amount ⁽¹⁾⁽²⁾	APN	Levy Amount ⁽¹⁾⁽²⁾	APN	Levy Amount ⁽¹⁾⁽²⁾
251-030-37-00	29,331.12	251-574-02-00	771.00	472-302-20-00	771.00
251-030-38-00	1,542.00	251-574-03-00	771.00	472-302-21-00	771.00
251-040-07-00	771.00	251-574-04-00	771.00	472-302-22-00	771.00
251-040-09-00	771.00	251-574-05-00	771.00	472-302-23-00	771.00
251-040-21-00	771.00	251-574-06-00	771.00	472-302-24-00	771.00
251-050-04-00	55,512.00	251-574-07-00	771.00	472-302-25-00	771.00
251-050-08-00	1,725.36	251-574-08-00	771.00	472-302-26-00	771.00
251-050-10-00	1,725.36	251-574-09-00	771.00	472-302-27-00	771.00
251-050-15-00	771.00	251-574-10-00	771.00	472-302-28-00	771.00
251-050-17-00	771.00	251-574-11-00	771.00	472-302-29-00	771.00
251-050-22-00	63,222.00	251-574-12-00	771.00	472-302-30-00	771.00
251-060-09-00	1,725.36	251-574-13-00	771.00	472-311-01-00	771.00
251-071-32-00	1,725.36	251-574-14-00	771.00	472-311-02-00	771.00
251-080-11-00	3,450.72	251-574-15-00	771.00	472-311-03-00	771.00
251-080-13-00	771.00	251-574-16-00	771.00	472-311-04-00	771.00
251-080-24-00	1,725.36	251-574-17-00	771.00	472-311-05-00	771.00
251-091-01-00	771.00	251-574-18-00	771.00	472-311-06-00	771.00
251-091-02-00	771.00	251-574-19-00	771.00	472-311-07-00	771.00
251-091-03-00	771.00	251-574-20-00	771.00	472-311-08-00	771.00
251-091-04-00	771.00	251-574-21-00	771.00	472-311-09-00	771.00
251-091-05-00	771.00	251-574-22-00	771.00	472-311-10-00	771.00
251-091-06-00	771.00	251-574-23-00	771.00	472-312-01-00	771.00
251-091-07-00	771.00	251-574-24-00	771.00	472-312-02-00	771.00
251-091-08-00	771.00	251-574-25-00	771.00	472-312-03-00	771.00
251-091-09-00	771.00	251-574-26-00	771.00	472-312-04-00	771.00
251-091-10-00	771.00	251-574-27-00	771.00	472-312-05-00	771.00
251-091-11-00	771.00	251-574-28-00	771.00	472-312-06-00	771.00
251-091-12-00	771.00	251-574-30-00	771.00	472-312-07-00	771.00
251-091-13-00	771.00	251-574-31-00	771.00	472-312-08-00	771.00
251-091-14-00	771.00	251-574-32-00	771.00	472-312-09-00	771.00
251-091-15-00	771.00	251-574-33-00	771.00	472-312-10-00	771.00
251-091-16-00	771.00	251-574-34-00	771.00	472-312-11-00	771.00
251-091-17-00	771.00	251-574-35-00	771.00	472-312-12-00	771.00
251-091-18-00	771.00	251-574-36-00	771.00	472-312-13-00	771.00
251-091-19-00	771.00	251-580-01-00	1,725.36	472-312-14-00	771.00
251-091-20-00	771.00	251-580-02-00	6,901.44	472-312-15-00	771.00
251-091-21-00	771.00	251-580-03-00	1,725.36	472-312-16-00	771.00
251-091-22-00	771.00	251-580-05-00	1,725.36	472-312-17-00	771.00
251-091-23-00	771.00	251-591-01-00	771.00	472-312-18-00	771.00
251-091-24-00	771.00	251-591-02-00	771.00	472-312-19-00	771.00
251-091-25-00	771.00	251-591-03-00	771.00	472-312-20-00	771.00
251-091-26-00	771.00	251-591-04-00	771.00	472-312-21-00	771.00
251-091-27-00	771.00	251-591-05-00	771.00	472-312-22-00	771.00
251-091-28-00	771.00	251-591-06-00	771.00	472-312-23-00	771.00
251-091-29-00	771.00	251-591-07-00	771.00	472-312-24-00	771.00
251-091-30-00	771.00	251-591-08-00	771.00	472-312-25-00	771.00
251-092-01-00	1,725.36	251-591-09-00	771.00	472-312-26-00	771.00
251-092-02-00	771.00	251-591-10-00	771.00	472-312-27-00	771.00
251-092-03-00	771.00	251-591-11-00	771.00	472-312-28-00	771.00
251-092-04-00	771.00	251-591-12-00	771.00	472-312-29-00	771.00

APN	Levy Amount ⁽¹⁾⁽²⁾	APN	Levy Amount ⁽¹⁾⁽²⁾	APN	Levy Amount ⁽¹⁾⁽²⁾
251-092-05-00	771.00	251-591-13-00	771.00	472-312-30-00	771.00
251-092-06-00	771.00	251-592-01-00	771.00	472-312-31-00	771.00
251-092-07-00	771.00	251-592-02-00	771.00	472-312-32-00	771.00
251-092-08-00	771.00	251-592-03-00	771.00	472-312-33-00	771.00
251-092-09-00	771.00	251-592-04-00	771.00	472-312-34-00	771.00
251-092-10-00	771.00	251-592-05-00	771.00	472-312-35-00	771.00
251-092-11-00	771.00	251-592-06-00	771.00	472-312-36-00	771.00
251-093-01-00	1,542.00	251-592-07-00	771.00	472-312-37-00	771.00
251-093-02-00	771.00	251-592-08-00	771.00	472-312-38-00	771.00
251-093-03-00	771.00	251-592-09-00	771.00	472-312-39-00	771.00
251-093-04-00	771.00	251-592-10-00	771.00	472-312-40-00	771.00
251-093-05-00	771.00	251-592-11-00	771.00	472-312-41-00	771.00
251-093-06-00	771.00	251-592-12-00	771.00	472-312-42-00	771.00
251-093-07-00	771.00	251-592-13-00	771.00	472-312-43-00	771.00
251-093-08-00	771.00	251-593-01-00	771.00	472-312-44-00	771.00
251-093-09-00	771.00	251-593-02-00	771.00	472-312-45-00	771.00
251-093-10-00	771.00	251-593-04-00	771.00	472-312-46-00	771.00
251-093-11-00	771.00	251-593-05-00	771.00	472-313-01-00	771.00
251-093-12-00	771.00	251-601-01-00	771.00	472-313-02-00	771.00
251-093-13-00	771.00	251-601-02-00	771.00	472-313-03-00	771.00
251-093-14-00	771.00	251-601-03-00	771.00	472-313-04-00	771.00
251-093-15-00	771.00	251-601-04-00	771.00	472-313-05-00	771.00
251-101-01-00	771.00	251-601-05-00	771.00	472-313-06-00	771.00
251-101-02-00	771.00	251-601-06-00	771.00	472-313-07-00	771.00
251-101-03-00	771.00	251-601-07-00	771.00	472-313-08-00	771.00
251-101-04-00	771.00	251-601-08-00	771.00	472-313-09-00	771.00
251-101-05-00	771.00	251-601-09-00	771.00	472-313-10-00	771.00
251-101-06-00	771.00	251-602-01-00	771.00	472-313-11-00	771.00
251-101-07-00	771.00	251-602-02-00	771.00	472-313-12-00	771.00
251-101-08-00	771.00	251-602-03-00	771.00	472-313-13-00	771.00
251-101-09-00	771.00	251-602-04-00	771.00	472-313-14-00	771.00
251-101-10-00	771.00	251-602-05-00	771.00	472-313-15-00	771.00
251-101-12-00	771.00	251-602-07-00	771.00	472-313-16-00	771.00
251-101-13-00	771.00	251-602-08-00	771.00	472-313-17-00	771.00
251-101-14-00	771.00	251-602-09-00	771.00	472-313-18-00	771.00
251-101-15-00	771.00	251-602-10-00	771.00	472-314-02-00	771.00
251-101-16-00	771.00	251-602-11-00	771.00	472-314-03-00	771.00
251-101-17-00	771.00	251-602-12-00	771.00	472-314-04-00	771.00
251-101-18-00	771.00	251-602-13-00	771.00	472-314-05-00	771.00
251-101-19-00	771.00	251-602-14-00	771.00	472-314-06-00	771.00
251-101-20-00	771.00	251-602-15-00	771.00	472-314-07-00	771.00
251-101-21-00	771.00	251-602-16-00	771.00	472-314-08-00	771.00
251-101-22-00	771.00	251-602-17-00	771.00	472-314-09-00	771.00
251-101-23-00	771.00	251-602-18-00	771.00	472-314-10-00	771.00
251-101-24-00	771.00	251-603-01-00	771.00	472-314-11-00	771.00
251-101-25-00	771.00	251-603-02-00	771.00	472-314-12-00	771.00
251-101-27-00	771.00	251-603-03-00	771.00	472-331-01-00	771.00
251-101-28-00	771.00	251-603-04-00	771.00	472-331-02-00	771.00
251-102-01-00	771.00	251-603-05-00	771.00	472-331-03-00	771.00
251-102-02-00	771.00	251-603-06-00	771.00	472-331-04-00	771.00

APN	Levy Amount ⁽¹⁾⁽²⁾	APN	Levy Amount ⁽¹⁾⁽²⁾	APN	Levy Amount ⁽¹⁾⁽²⁾
251-102-03-00	771.00	251-603-07-00	771.00	472-331-05-00	771.00
251-102-06-00	771.00	251-603-08-00	771.00	472-331-06-00	771.00
251-102-09-00	771.00	251-603-09-00	771.00	472-331-07-00	771.00
251-102-13-00	771.00	251-603-10-00	771.00	472-332-01-00	771.00
251-102-14-00	771.00	251-603-11-00	771.00	472-332-02-00	771.00
251-102-15-00	771.00	251-603-12-00	771.00	472-332-03-00	771.00
251-102-16-00	771.00	251-603-13-00	771.00	472-332-04-00	771.00
251-102-17-00	771.00	251-603-14-00	771.00	472-332-05-00	771.00
251-102-18-00	771.00	251-603-15-00	771.00	472-332-06-00	771.00
251-102-19-00	771.00	251-603-16-00	771.00	472-332-07-00	771.00
251-111-01-00	771.00	251-603-17-00	771.00	472-332-08-00	771.00
251-111-02-00	771.00	251-611-01-00	771.00	472-332-09-00	771.00
251-111-03-00	771.00	251-611-02-00	771.00	472-332-10-00	771.00
251-111-04-00	771.00	251-611-03-00	771.00	472-332-11-00	771.00
251-111-05-00	771.00	251-611-04-00	771.00	472-332-12-00	771.00
251-111-06-00	771.00	251-611-05-00	771.00	472-332-13-00	771.00
251-111-07-00	771.00	251-611-06-00	771.00	472-332-14-00	771.00
251-111-08-00	771.00	251-611-07-00	771.00	472-332-15-00	771.00
251-111-09-00	771.00	251-611-08-00	771.00	472-332-16-00	771.00
251-111-10-00	771.00	251-611-09-00	771.00	472-332-17-00	771.00
251-111-11-00	771.00	251-611-10-00	771.00	472-332-18-00	771.00
251-111-12-00	771.00	251-611-11-00	771.00	472-332-19-00	771.00
251-111-13-00	771.00	251-611-12-00	771.00	472-332-20-00	771.00
251-111-14-00	771.00	251-611-13-00	771.00	472-332-21-00	771.00
251-111-15-00	771.00	251-612-01-00	771.00	472-332-22-00	771.00
251-111-16-00	771.00	251-612-02-00	771.00	472-332-23-00	771.00
251-111-19-00	771.00	251-613-01-00	771.00	472-333-01-00	771.00
251-111-20-00	771.00	251-613-02-00	771.00	472-333-02-00	771.00
251-111-22-00	771.00	251-613-03-00	771.00	472-333-03-00	771.00
251-111-25-00	771.00	251-613-04-00	771.00	472-333-04-00	771.00
251-111-26-00	771.00	251-613-05-00	771.00	472-333-05-00	771.00
251-111-27-00	771.00	251-613-06-00	771.00	472-333-06-00	771.00
251-111-28-00	771.00	251-613-07-00	771.00	472-334-01-00	771.00
251-111-29-00	771.00	251-613-08-00	771.00	472-334-02-00	771.00
251-111-30-00	771.00	251-613-09-00	771.00	472-334-03-00	771.00
251-111-31-00	771.00	251-613-10-00	771.00	472-334-04-00	771.00
251-111-32-00	771.00	251-613-11-00	771.00	472-334-05-00	771.00
251-112-01-00	771.00	251-613-12-00	771.00	472-334-06-00	771.00
251-112-02-00	771.00	251-613-13-00	771.00	472-334-07-00	771.00
251-112-03-00	771.00	251-631-01-00	771.00	472-334-08-00	771.00
251-112-04-00	771.00	251-631-02-00	771.00	472-334-09-00	771.00
251-112-05-00	771.00	251-631-03-00	771.00	472-334-10-00	771.00
251-112-06-00	771.00	251-632-01-00	771.00	472-334-11-00	771.00
251-112-07-00	771.00	251-632-02-00	771.00	472-334-12-00	771.00
251-112-08-00	771.00	251-632-03-00	771.00	472-351-01-00	771.00
251-112-09-00	771.00	251-632-04-00	771.00	472-351-02-00	771.00
251-112-10-00	771.00	251-632-05-00	771.00	472-351-03-00	771.00
251-112-11-00	771.00	251-632-06-00	771.00	472-351-04-00	771.00
251-112-12-00	771.00	251-632-07-00	771.00	472-351-05-00	771.00
251-112-13-00	771.00	251-632-08-00	771.00	472-351-06-00	771.00

APN	Levy Amount ⁽¹⁾⁽²⁾	APN	Levy Amount ⁽¹⁾⁽²⁾	APN	Levy Amount ⁽¹⁾⁽²⁾
251-112-14-00	771.00	251-632-09-00	771.00	472-351-07-00	771.00
251-112-15-00	771.00	251-632-10-00	771.00	472-351-08-00	771.00
251-112-16-00	771.00	251-632-11-00	771.00	472-351-09-00	771.00
251-112-17-00	771.00	251-632-12-00	771.00	472-352-01-00	771.00
251-112-18-00	771.00	251-632-13-00	771.00	472-352-02-00	771.00
251-112-19-00	771.00	251-632-14-00	771.00	472-352-03-00	771.00
251-112-20-00	771.00	251-632-15-00	771.00	472-352-04-00	771.00
251-112-21-00	771.00	251-632-16-00	771.00	472-352-05-00	771.00
251-112-22-00	771.00	251-632-17-00	771.00	472-352-06-00	771.00
251-112-23-00	771.00	251-632-18-00	771.00	472-352-07-00	771.00
251-112-24-00	771.00	251-632-19-00	771.00	472-352-08-00	771.00
251-112-25-00	771.00	251-632-20-00	771.00	472-352-09-00	771.00
251-112-26-00	771.00	251-632-21-00	771.00	472-352-10-00	771.00
251-112-27-00	771.00	251-632-22-00	771.00	472-352-11-00	771.00
251-112-28-00	771.00	251-632-23-00	771.00	472-352-12-00	771.00
251-112-29-00	771.00	251-632-24-00	771.00	472-352-13-00	771.00
251-112-30-00	771.00	251-633-01-00	771.00	472-352-14-00	771.00
251-113-01-00	771.00	251-633-02-00	771.00	472-352-15-00	771.00
251-113-02-00	771.00	251-633-03-00	771.00	472-352-16-00	771.00
251-113-03-00	771.00	251-633-04-00	771.00	472-352-17-00	771.00
251-113-04-00	771.00	251-633-05-00	771.00	472-352-18-00	771.00
251-113-05-00	771.00	251-633-06-00	771.00	472-352-19-00	771.00
251-113-06-00	771.00	251-633-07-00	771.00	472-352-20-00	771.00
251-113-07-00	771.00	251-633-08-00	771.00	472-352-21-00	771.00
251-113-08-00	771.00	251-633-09-00	771.00	472-352-22-00	771.00
251-113-09-00	771.00	251-633-10-00	771.00	472-352-23-00	771.00
251-113-10-00	771.00	251-633-11-00	771.00	472-352-24-00	771.00
251-113-11-00	771.00	251-633-12-00	771.00	472-352-25-00	771.00
251-113-12-00	771.00	251-633-13-00	771.00	472-352-26-00	771.00
251-113-13-00	771.00	251-633-14-00	771.00	472-353-01-00	771.00
251-113-14-00	771.00	251-633-15-00	771.00	472-353-02-00	771.00
251-113-15-00	771.00	251-633-16-00	771.00	472-353-03-00	771.00
251-113-16-00	771.00	251-633-17-00	771.00	472-361-01-00	771.00
251-113-17-00	771.00	251-633-18-00	771.00	472-361-02-00	771.00
251-113-18-00	771.00	251-634-01-00	771.00	472-361-03-00	771.00
251-113-19-00	771.00	251-634-02-00	771.00	472-361-04-00	771.00
251-113-20-00	771.00	251-634-03-00	771.00	472-361-05-00	771.00
251-113-21-00	771.00	251-634-04-00	771.00	472-361-06-00	771.00
251-113-22-00	771.00	251-634-05-00	771.00	472-361-07-00	771.00
251-113-23-00	771.00	251-634-06-00	771.00	472-361-08-00	771.00
251-113-24-00	771.00	251-634-07-00	771.00	472-361-09-00	771.00
251-113-25-00	771.00	251-634-08-00	771.00	472-361-10-00	771.00
251-113-26-00	771.00	251-634-09-00	771.00	472-361-11-00	771.00
251-113-27-00	771.00	251-634-10-00	771.00	472-361-12-00	771.00
251-113-28-00	771.00	251-634-11-00	771.00	472-361-13-00	771.00
251-113-29-00	771.00	251-634-12-00	771.00	472-361-14-00	771.00
251-113-30-00	771.00	251-634-13-00	771.00	472-361-15-00	771.00
251-130-01-00	1,725.36	251-634-14-00	771.00	472-361-16-00	771.00
251-130-02-00	771.00	251-634-15-00	771.00	472-361-17-00	771.00
251-130-03-00	27,605.76	251-634-16-00	771.00	472-361-18-00	771.00

APN	Levy Amount ⁽¹⁾⁽²⁾	APN	Levy Amount ⁽¹⁾⁽²⁾	APN	Levy Amount ⁽¹⁾⁽²⁾
251-130-12-00	771.00	251-634-17-00	771.00	472-361-19-00	771.00
251-130-13-00	771.00	251-634-18-00	771.00	472-361-20-00	771.00
251-130-14-00	771.00	251-641-01-00	771.00	472-361-21-00	771.00
251-130-15-00	3,084.00	251-641-02-00	771.00	472-361-22-00	771.00
251-130-19-00	1,725.36	251-641-03-00	771.00	472-361-23-00	771.00
251-141-02-00	1,725.36	251-641-05-00	771.00	472-361-24-00	771.00
251-141-03-00	13,107.00	251-641-06-00	771.00	472-361-25-00	771.00
251-141-04-00	1,542.00	251-641-07-00	771.00	472-361-26-00	771.00
251-141-07-00	1,725.36	251-642-01-00	771.00	472-361-27-00	771.00
251-141-11-00	771.00	251-642-02-00	771.00	472-361-28-00	771.00
251-141-13-00	3,450.72	251-642-03-00	771.00	472-362-01-00	771.00
251-141-14-00	2,313.00	251-642-04-00	771.00	472-362-02-00	771.00
251-142-01-00	771.00	251-642-05-00	771.00	472-362-03-00	771.00
251-142-04-00	771.00	251-642-06-00	771.00	472-362-04-00	771.00
251-142-05-00	771.00	251-642-08-00	771.00	472-362-05-00	771.00
251-142-06-00	5,397.00	251-642-09-00	771.00	472-362-06-00	771.00
251-142-07-00	7,710.00	251-642-10-00	771.00	472-362-07-00	771.00
251-142-08-00	3,084.00	251-642-11-00	771.00	472-362-08-00	771.00
251-142-09-00	771.00	251-642-12-00	771.00	472-363-01-00	771.00
251-142-10-00	2,313.00	251-642-13-00	771.00	472-363-02-00	771.00
251-142-11-00	6,939.00	251-642-14-00	771.00	472-363-03-00	771.00
251-142-14-00	3,084.00	251-642-15-00	771.00	472-363-04-00	771.00
251-142-16-00	771.00	251-642-16-00	771.00	472-364-01-00	771.00
251-142-17-00	1,542.00	251-642-17-00	771.00	472-364-02-00	771.00
251-142-18-00	771.00	251-642-18-00	771.00	472-364-03-00	771.00
251-142-19-00	1,542.00	251-643-01-00	771.00	472-371-01-00	771.00
251-142-20-00	2,313.00	251-643-02-00	771.00	472-371-02-00	771.00
251-142-21-00	1,542.00	251-643-03-00	771.00	472-371-03-00	771.00
251-142-28-00	1,542.00	251-643-04-00	771.00	472-371-04-00	771.00
251-142-29-00	1,542.00	251-643-05-00	771.00	472-371-05-00	771.00
251-150-08-00	23,130.00	251-643-06-00	771.00	472-371-06-00	771.00
251-150-09-00	2,313.00	251-643-07-00	771.00	472-371-07-00	771.00
251-150-10-00	3,084.00	251-643-08-00	771.00	472-371-08-00	771.00
251-150-13-00	1,725.36	251-643-09-00	771.00	472-372-01-00	771.00
251-160-04-00	771.00	251-643-10-00	771.00	472-372-02-00	771.00
251-160-05-00	771.00	251-643-11-00	771.00	472-372-03-00	771.00
251-160-07-00	771.00	251-643-12-00	771.00	472-372-04-00	771.00
251-160-08-00	771.00	251-643-13-00	771.00	472-372-05-00	771.00
251-160-09-00	771.00	251-643-14-00	771.00	472-372-06-00	771.00
251-160-10-00	771.00	251-643-15-00	771.00	472-372-07-00	771.00
251-160-11-00	771.00	251-643-16-00	771.00	472-372-08-00	771.00
251-160-12-00	771.00	251-643-17-00	771.00	472-372-09-00	771.00
251-160-13-00	771.00	251-643-18-00	771.00	472-372-10-00	771.00
251-160-14-00	771.00	251-643-19-00	771.00	472-372-11-00	771.00
251-160-15-00	771.00	251-643-20-00	771.00	472-372-12-00	771.00
251-160-16-00	771.00	251-644-01-00	771.00	472-372-13-00	771.00
251-160-17-00	771.00	251-644-02-00	771.00	472-372-14-00	771.00
251-160-18-00	771.00	251-644-03-00	771.00	472-372-15-00	771.00
251-160-19-00	771.00	251-644-04-00	771.00	472-372-16-00	771.00
251-160-20-00	771.00	251-644-05-00	771.00	472-372-17-00	771.00

APN	Levy Amount ⁽¹⁾⁽²⁾	APN	Levy Amount ⁽¹⁾⁽²⁾	APN	Levy Amount ⁽¹⁾⁽²⁾
251-160-21-00	771.00	251-644-06-00	771.00	472-373-01-00	771.00
251-160-22-00	771.00	251-644-07-00	771.00	472-373-02-00	771.00
251-160-23-00	771.00	251-644-08-00	771.00	472-373-03-00	771.00
251-160-24-00	771.00	251-644-09-00	771.00	472-373-04-00	771.00
251-160-25-00	771.00	251-644-10-00	771.00	472-373-05-00	771.00
251-160-26-00	771.00	251-644-11-00	771.00	472-373-06-00	771.00
251-160-27-00	771.00	251-644-12-00	771.00	472-373-07-00	771.00
251-160-28-00	771.00	251-644-13-00	771.00	472-373-08-00	771.00
251-160-29-00	771.00	251-644-14-00	771.00	472-373-09-00	771.00
251-170-01-00	771.00	251-644-15-00	771.00	472-373-10-00	771.00
251-170-02-00	771.00	251-644-16-00	771.00	472-373-11-00	771.00
251-170-03-00	771.00	251-644-17-00	771.00	472-373-12-00	771.00
251-170-04-00	771.00	251-644-18-00	771.00	472-373-13-00	771.00
251-170-05-00	771.00	251-644-19-00	771.00	472-373-14-00	771.00
251-170-06-00	771.00	251-644-20-00	771.00	472-373-15-00	771.00
251-170-07-00	771.00	251-701-01-00	771.00	472-373-16-00	771.00
251-170-08-00	771.00	251-701-02-00	771.00	472-373-17-00	771.00
251-170-09-00	771.00	251-701-03-00	771.00	472-373-18-00	771.00
251-170-10-00	771.00	251-701-04-00	771.00	472-373-19-00	771.00
251-170-11-00	771.00	251-701-05-00	771.00	472-373-20-00	771.00
251-170-12-00	771.00	251-701-06-00	771.00	472-373-21-00	771.00
251-181-01-00	1,725.36	251-701-07-00	771.00	472-373-22-00	771.00
251-181-02-00	771.00	251-701-08-00	771.00	472-373-23-00	771.00
251-181-03-00	771.00	251-701-09-00	771.00	472-373-24-00	771.00
251-181-05-00	771.00	251-701-10-00	771.00	472-373-25-00	771.00
251-181-07-00	771.00	251-701-11-00	771.00	472-373-26-00	771.00
251-181-28-00	1,725.36	251-701-12-00	771.00	472-373-27-00	771.00
251-181-29-00	1,725.36	251-701-13-00	771.00	472-373-28-00	771.00
251-181-35-00	1,725.36	251-701-14-00	771.00	472-373-29-00	771.00
251-181-37-00	1,725.36	251-701-15-00	771.00	472-373-30-00	771.00
251-181-38-00	1,725.36	251-701-16-00	771.00	472-373-31-00	771.00
251-181-39-00	1,725.36	251-702-01-00	771.00	472-373-32-00	771.00
251-191-01-00	771.00	251-702-02-00	771.00	472-373-33-00	771.00
251-191-13-00	771.00	251-702-03-00	771.00	472-373-34-00	771.00
251-191-16-00	771.00	251-702-04-00	771.00	472-373-35-00	771.00
251-191-20-00	771.00	251-702-05-00	771.00	472-373-36-00	771.00
251-191-22-00	771.00	251-702-06-00	771.00	472-373-37-00	771.00
251-191-23-00	771.00	251-702-07-00	771.00	472-373-38-00	771.00
251-191-24-00	771.00	251-702-08-00	771.00	472-373-39-00	771.00
251-191-32-00	771.00	251-702-09-00	771.00	472-381-01-00	771.00
251-191-33-00	771.00	251-702-10-00	771.00	472-381-02-00	771.00
251-192-16-00	771.00	251-702-11-00	771.00	472-381-03-00	771.00
251-201-01-00	771.00	251-702-12-00	771.00	472-381-04-00	771.00
251-201-02-00	771.00	251-703-01-00	771.00	472-381-05-00	771.00
251-201-03-00	771.00	251-703-02-00	771.00	472-381-06-00	771.00
251-201-04-00	771.00	251-703-03-00	771.00	472-381-07-00	771.00
251-201-05-00	771.00	251-703-04-00	771.00	472-381-08-00	771.00
251-201-06-00	771.00	251-703-05-00	771.00	472-381-09-00	771.00
251-201-07-00	771.00	251-703-06-00	771.00	472-381-10-00	771.00
251-201-08-00	771.00	251-703-07-00	771.00	472-381-11-00	771.00

APN	Levy Amount ⁽¹⁾⁽²⁾	APN	Levy Amount ⁽¹⁾⁽²⁾	APN	Levy Amount ⁽¹⁾⁽²⁾
251-201-09-00	771.00	251-703-08-00	771.00	472-381-12-00	771.00
251-201-10-00	771.00	251-703-09-00	771.00	472-381-13-00	771.00
251-201-11-00	771.00	251-703-10-00	771.00	472-381-14-00	771.00
251-202-01-00	771.00	251-703-11-00	771.00	472-381-15-00	771.00
251-202-02-00	771.00	251-703-12-00	771.00	472-381-16-00	771.00
251-202-03-00	771.00	251-703-13-00	771.00	472-381-17-00	771.00
251-202-04-00	771.00	251-703-14-00	771.00	472-381-18-00	771.00
251-202-05-00	771.00	251-703-15-00	771.00	472-381-19-00	771.00
251-202-06-00	771.00	251-703-16-00	771.00	472-381-20-00	771.00
251-202-07-00	771.00	251-703-17-00	771.00	472-381-21-00	771.00
251-202-08-00	771.00	251-703-18-00	771.00	472-381-22-00	771.00
251-202-09-00	771.00	251-703-19-00	771.00	472-381-23-00	771.00
251-202-10-00	771.00	251-703-20-00	771.00	472-381-24-00	771.00
251-202-11-00	771.00	251-703-21-00	771.00	472-381-25-00	771.00
251-211-01-00	771.00	251-703-22-00	771.00	472-381-26-00	771.00
251-211-02-00	771.00	251-703-23-00	771.00	472-381-27-00	771.00
251-211-03-00	771.00	251-703-24-00	771.00	472-381-28-00	771.00
251-211-04-00	771.00	251-703-25-00	771.00	472-382-01-00	771.00
251-211-05-00	771.00	251-703-26-00	771.00	472-382-02-00	771.00
251-211-06-00	771.00	251-703-27-00	771.00	472-382-03-00	771.00
251-211-07-00	771.00	251-703-28-00	771.00	472-382-04-00	771.00
251-211-08-00	771.00	251-704-01-00	771.00	472-382-05-00	771.00
251-211-09-00	771.00	251-704-02-00	771.00	472-382-06-00	771.00
251-211-10-00	771.00	251-704-03-00	771.00	472-382-07-00	771.00
251-211-11-00	771.00	251-704-04-00	771.00	472-382-08-00	771.00
251-212-01-00	771.00	251-704-05-00	771.00	472-382-09-00	771.00
251-212-02-00	771.00	251-704-06-00	771.00	472-382-10-00	771.00
251-212-03-00	771.00	251-704-07-00	771.00	472-382-11-00	771.00
251-212-04-00	771.00	251-704-08-00	771.00	472-382-12-00	771.00
251-212-05-00	771.00	251-704-09-00	771.00	472-391-01-00	771.00
251-212-06-00	771.00	251-705-01-00	771.00	472-391-02-00	771.00
251-212-07-00	771.00	251-705-02-00	771.00	472-391-03-00	771.00
251-212-08-00	771.00	251-705-03-00	771.00	472-391-04-00	771.00
251-212-09-00	771.00	251-705-04-00	771.00	472-391-05-00	771.00
251-212-10-00	771.00	251-705-05-00	771.00	472-391-06-00	771.00
251-212-11-00	771.00	251-705-06-00	771.00	472-391-07-00	771.00
251-221-01-00	771.00	251-705-08-00	771.00	472-391-08-00	771.00
251-221-02-00	771.00	251-705-09-00	771.00	472-391-09-00	771.00
251-221-03-00	771.00	251-705-10-00	771.00	472-392-01-00	771.00
251-221-04-00	771.00	251-705-11-00	771.00	472-392-02-00	771.00
251-221-05-00	771.00	252-091-18-00	49,344.00	472-392-03-00	771.00
251-221-06-00	771.00	252-161-22-00	1,725.36	472-392-04-00	771.00
251-221-07-00	771.00	252-161-24-00	3,450.72	472-392-05-00	771.00
251-221-08-00	771.00	252-161-42-00	13,802.88	472-392-06-00	771.00
251-222-01-00	771.00	252-161-50-00	63,993.00	472-392-07-00	771.00
251-222-02-00	771.00	252-162-06-00	771.00	472-392-08-00	771.00
251-222-03-00	771.00	252-162-07-00	47,802.00	472-392-09-00	771.00
251-222-04-00	771.00	252-491-01-00	771.00	472-392-10-00	771.00
251-222-05-00	771.00	252-491-02-00	771.00	472-393-01-00	771.00
251-222-06-00	771.00	252-491-03-00	771.00	472-393-02-00	771.00

APN	Levy Amount ⁽¹⁾⁽²⁾	APN	Levy Amount ⁽¹⁾⁽²⁾	APN	Levy Amount ⁽¹⁾⁽²⁾
251-222-07-00	771.00	252-491-04-00	771.00	472-393-03-00	771.00
251-222-08-00	771.00	252-491-05-00	771.00	472-393-04-00	771.00
251-222-09-00	771.00	252-491-06-00	771.00	472-393-05-00	771.00
251-222-10-00	771.00	252-491-07-00	771.00	472-393-06-00	771.00
251-222-11-00	771.00	252-491-08-00	771.00	472-393-07-00	771.00
251-222-12-00	771.00	252-491-09-00	771.00	472-393-08-00	771.00
251-222-13-00	771.00	252-491-10-00	771.00	472-393-09-00	771.00
251-222-14-00	771.00	252-491-11-00	771.00	472-393-10-00	771.00
251-222-15-00	771.00	252-491-12-00	771.00	472-393-11-00	771.00
251-222-16-00	771.00	252-492-01-00	771.00	472-393-12-00	771.00
251-223-01-00	771.00	252-492-02-00	771.00	472-393-13-00	771.00
251-223-02-00	771.00	252-492-03-00	771.00	472-393-14-00	771.00
251-223-03-00	771.00	252-492-04-00	771.00	472-393-15-00	771.00
251-223-04-00	771.00	252-492-05-00	771.00	472-394-01-00	771.00
251-223-05-00	771.00	252-492-06-00	771.00	472-394-02-00	771.00
251-223-06-00	771.00	252-492-07-00	771.00	472-394-03-00	771.00
251-223-07-00	771.00	252-492-08-00	771.00	472-394-04-00	771.00
251-223-08-00	771.00	252-492-09-00	771.00	472-394-05-00	771.00
251-231-01-00	771.00	252-492-10-00	771.00	472-394-06-00	771.00
251-231-02-00	771.00	252-492-11-00	771.00	472-394-07-00	771.00
251-231-03-00	771.00	252-492-12-00	771.00	472-394-08-00	771.00
251-231-04-00	771.00	252-493-01-00	771.00	472-394-09-00	771.00
251-231-05-00	771.00	252-493-02-00	771.00	472-394-10-00	771.00
251-231-06-00	771.00	252-493-03-00	771.00	472-394-11-00	771.00
251-231-07-00	771.00	252-493-04-00	771.00	472-394-12-00	771.00
251-231-08-00	771.00	252-493-05-00	771.00	472-394-13-00	771.00
251-231-09-00	771.00	252-493-06-00	771.00	472-401-01-00	771.00
251-231-10-00	771.00	252-493-07-00	771.00	472-401-02-00	771.00
251-231-11-00	771.00	252-493-08-00	771.00	472-401-03-00	771.00
251-232-01-00	771.00	252-493-09-00	771.00	472-401-04-00	771.00
251-232-02-00	771.00	252-493-10-00	771.00	472-401-05-00	771.00
251-232-03-00	771.00	252-493-11-00	771.00	472-401-06-00	771.00
251-232-04-00	771.00	252-493-12-00	771.00	472-401-07-00	771.00
251-232-05-00	771.00	252-494-02-00	771.00	472-401-08-00	771.00
251-232-06-00	771.00	252-494-03-00	771.00	472-401-09-00	771.00
251-232-07-00	771.00	252-494-04-00	771.00	472-401-10-00	771.00
251-232-08-00	771.00	252-494-05-00	771.00	472-401-11-00	771.00
251-232-09-00	771.00	252-494-06-00	771.00	472-401-12-00	771.00
251-232-10-00	771.00	252-494-07-00	771.00	472-401-13-00	771.00
251-232-11-00	771.00	252-494-08-00	771.00	472-401-14-00	771.00
251-241-01-00	771.00	252-494-09-00	771.00	472-401-15-00	771.00
251-241-02-00	771.00	252-494-10-00	771.00	472-401-16-00	771.00
251-241-03-00	771.00	252-494-11-00	771.00	472-401-17-00	771.00
251-241-04-00	771.00	252-494-12-00	771.00	472-401-18-00	771.00
251-241-05-00	771.00	252-494-13-00	771.00	472-401-19-00	771.00
251-241-06-00	771.00	252-494-14-00	771.00	472-401-20-00	771.00
251-241-07-00	771.00	252-494-15-00	771.00	472-401-21-00	771.00
251-241-08-00	771.00	252-494-16-00	771.00	472-401-22-00	771.00
251-242-01-00	771.00	252-494-17-00	771.00	472-401-23-00	771.00
251-242-02-00	771.00	252-494-18-00	771.00	472-401-24-00	771.00

APN	Levy Amount ⁽¹⁾⁽²⁾	APN	Levy Amount ⁽¹⁾⁽²⁾	APN	Levy Amount ⁽¹⁾⁽²⁾
251-242-03-00	771.00	252-494-19-00	771.00	472-401-25-00	771.00
251-242-04-00	771.00	252-494-20-00	771.00	472-401-26-00	771.00
251-242-05-00	771.00	252-494-21-00	771.00	472-401-27-00	771.00
251-242-06-00	771.00	252-494-22-00	771.00	472-401-28-00	771.00
251-242-07-00	771.00	252-494-23-00	771.00	472-401-29-00	771.00
251-242-08-00	771.00	252-501-01-00	771.00	472-401-30-00	771.00
251-250-05-00	1,542.00	252-501-02-00	771.00	472-402-01-00	771.00
251-250-10-00	771.00	252-501-03-00	771.00	472-402-02-00	771.00
251-250-11-00	771.00	252-501-04-00	771.00	472-402-03-00	771.00
251-250-14-00	771.00	252-501-05-00	771.00	472-402-04-00	771.00
251-250-15-00	771.00	252-501-06-00	771.00	472-402-05-00	771.00
251-250-16-00	771.00	252-501-07-00	771.00	472-402-06-00	771.00
251-250-17-00	771.00	252-501-08-00	771.00	472-402-07-00	771.00
251-250-18-00	771.00	252-501-09-00	771.00	472-402-08-00	771.00
251-261-01-00	3,855.00	252-501-10-00	771.00	472-402-09-00	771.00
251-261-02-00	3,855.00	252-501-11-00	771.00	472-411-01-00	771.00
251-261-03-00	3,084.00	252-501-12-00	771.00	472-411-02-00	771.00
251-261-04-00	3,855.00	252-501-13-00	771.00	472-411-03-00	771.00
251-262-01-00	5,397.00	252-501-14-00	771.00	472-411-04-00	771.00
251-262-03-00	3,084.00	252-502-01-00	771.00	472-411-05-00	771.00
251-271-01-00	771.00	252-502-02-00	771.00	472-411-06-00	771.00
251-271-02-00	771.00	252-502-03-00	771.00	472-411-07-00	771.00
251-271-03-00	771.00	252-502-04-00	771.00	472-411-08-00	771.00
251-271-04-00	771.00	252-502-05-00	771.00	472-411-09-00	771.00
251-272-01-00	771.00	252-502-06-00	771.00	472-411-10-00	771.00
251-272-02-00	771.00	252-502-07-00	771.00	472-411-11-00	771.00
251-272-03-00	771.00	252-511-01-00	771.00	472-411-12-00	771.00
251-272-04-00	771.00	252-511-02-00	771.00	472-412-01-00	771.00
251-273-01-00	771.00	252-511-03-00	771.00	472-412-02-00	771.00
251-273-02-00	771.00	252-511-04-00	771.00	472-412-03-00	771.00
251-273-03-00	771.00	252-511-05-00	771.00	472-412-04-00	771.00
251-280-01-00	771.00	252-511-06-00	771.00	472-412-05-00	771.00
251-280-02-00	771.00	252-511-07-00	771.00	472-412-06-00	771.00
251-280-03-00	771.00	252-511-08-00	771.00	472-412-07-00	771.00
251-280-04-00	771.00	252-511-09-00	771.00	472-412-08-00	771.00
251-280-05-00	771.00	252-511-10-00	771.00	472-412-09-00	771.00
251-280-06-00	771.00	252-511-11-00	771.00	472-412-10-00	771.00
251-280-07-00	771.00	252-511-12-00	771.00	472-412-11-00	771.00
251-280-08-00	771.00	252-511-13-00	771.00	472-412-12-00	771.00
251-280-09-00	771.00	252-511-14-00	771.00	472-412-13-00	771.00
251-300-01-00	1,725.36	252-511-15-00	771.00	472-412-14-00	771.00
251-301-01-00	771.00	252-511-16-00	771.00	472-412-15-00	771.00
251-301-05-00	771.00	252-511-17-00	771.00	472-412-16-00	771.00
251-301-10-00	771.00	252-511-18-00	771.00	472-412-17-00	771.00
251-301-11-00	771.00	252-511-19-00	771.00	472-412-18-00	771.00
251-301-12-00	771.00	252-512-01-00	771.00	472-412-19-00	771.00
251-301-13-00	771.00	252-512-02-00	771.00	472-412-20-00	771.00
251-301-14-00	771.00	252-512-03-00	771.00	472-412-21-00	771.00
251-301-15-00	771.00	252-512-04-00	771.00	472-412-22-00	771.00
251-301-16-00	771.00	252-512-05-00	771.00	472-412-23-00	771.00

APN	Levy Amount ⁽¹⁾⁽²⁾	APN	Levy Amount ⁽¹⁾⁽²⁾	APN	Levy Amount ⁽¹⁾⁽²⁾
251-301-17-00	771.00	252-512-06-00	771.00	472-412-24-00	771.00
251-301-18-00	771.00	252-521-01-00	771.00	472-412-25-00	771.00
251-301-19-00	771.00	252-521-02-00	771.00	472-412-26-00	771.00
251-301-20-00	771.00	252-521-03-00	771.00	472-412-27-00	771.00
251-301-21-00	771.00	252-521-04-00	771.00	472-412-28-00	771.00
251-301-22-00	771.00	252-521-05-00	771.00	472-412-29-00	771.00
251-301-23-00	771.00	252-521-06-00	771.00	472-412-30-00	771.00
251-301-24-00	771.00	252-522-03-00	771.00	472-412-31-00	771.00
251-301-25-00	771.00	252-522-04-00	771.00	472-412-32-00	771.00
251-301-26-00	771.00	252-522-05-00	771.00	472-412-33-00	771.00
251-301-27-00	771.00	252-522-06-00	771.00	472-412-34-00	771.00
251-301-28-00	771.00	252-522-07-00	771.00	472-412-35-00	771.00
251-301-29-00	771.00	252-522-08-00	771.00	472-412-36-00	771.00
251-301-30-00	771.00	252-522-09-00	771.00	472-412-37-00	771.00
251-301-31-00	771.00	252-522-10-00	771.00	472-412-38-00	771.00
251-301-32-00	771.00	252-522-11-00	771.00	472-412-39-00	771.00
251-301-33-00	771.00	252-522-12-00	771.00	472-412-40-00	771.00
251-301-34-00	771.00	252-531-01-00	771.00	472-412-41-00	771.00
251-301-35-00	771.00	252-531-02-00	771.00	472-412-42-00	771.00
251-301-36-00	771.00	252-531-03-00	771.00	472-412-43-00	771.00
251-301-37-00	771.00	252-531-04-00	771.00	472-412-44-00	771.00
251-301-40-00	771.00	252-531-05-00	771.00	472-413-01-00	771.00
251-301-41-00	771.00	252-531-06-00	771.00	472-413-02-00	771.00
251-301-42-00	771.00	252-531-07-00	771.00	472-413-03-00	771.00
251-301-43-00	771.00	252-531-08-00	771.00	472-413-04-00	771.00
251-301-44-00	771.00	252-531-09-00	771.00	472-413-05-00	771.00
251-301-45-00	771.00	252-531-10-00	771.00	472-413-06-00	771.00
251-301-46-00	771.00	252-532-01-00	771.00	472-413-07-00	771.00
251-301-47-00	771.00	252-532-02-00	771.00	472-413-08-00	771.00
251-301-48-00	771.00	252-532-03-00	771.00	472-413-09-00	771.00
251-301-49-00	771.00	252-532-04-00	771.00	472-413-10-00	771.00
251-301-50-00	771.00	252-533-01-00	771.00	472-413-11-00	771.00
251-301-51-00	771.00	252-533-02-00	771.00	472-413-12-00	771.00
251-301-52-00	771.00	258-020-01-00	3,450.72	472-413-13-00	771.00
251-301-53-00	771.00	258-020-02-00	3,450.72	472-413-14-00	771.00
251-301-54-00	771.00	258-020-03-00	771.00	472-413-15-00	771.00
251-301-55-00	771.00	258-020-04-00	771.00	472-413-16-00	771.00
251-301-56-00	771.00	258-020-07-00	771.00	472-413-17-00	771.00
251-301-57-00	771.00	258-020-08-00	771.00	472-413-18-00	771.00
251-301-58-00	771.00	258-020-09-00	771.00	472-413-19-00	771.00
251-301-59-00	771.00	258-020-10-00	771.00	472-413-20-00	771.00
251-301-60-00	771.00	258-020-11-00	1,725.36	472-413-21-00	771.00
251-301-61-00	771.00	258-020-13-00	771.00	472-413-22-00	771.00
251-301-62-00	771.00	258-020-14-00	771.00	472-413-24-00	771.00
251-301-63-00	771.00	258-030-01-00	1,725.36	472-413-25-00	771.00
251-301-64-00	771.00	258-030-05-00	1,542.00	472-413-26-00	771.00
251-301-65-00	771.00	258-030-06-00	3,084.00	472-413-27-00	771.00
251-301-66-00	771.00	258-030-07-00	3,084.00	472-413-28-00	771.00
251-301-67-00	771.00	258-030-10-00	771.00	472-413-29-00	771.00
251-301-68-00	771.00	258-030-11-00	1,542.00	472-413-30-00	771.00

APN	Levy Amount ⁽¹⁾⁽²⁾	APN	Levy Amount ⁽¹⁾⁽²⁾	APN	Levy Amount ⁽¹⁾⁽²⁾
251-301-69-00	771.00	258-030-12-00	1,542.00	472-413-31-00	771.00
251-301-70-00	771.00	258-030-13-00	771.00	472-413-32-00	771.00
251-301-71-00	771.00	258-030-14-00	771.00	472-414-02-00	771.00
251-301-72-00	771.00	258-030-16-00	771.00	472-414-03-00	771.00
251-301-73-00	771.00	258-030-18-00	1,725.36	472-414-04-00	771.00
251-301-74-00	771.00	258-030-19-00	1,725.36	472-414-05-00	771.00
251-301-78-00	771.00	258-030-20-00	1,725.36	472-414-06-00	771.00
251-301-79-00	771.00	258-030-21-00	3,084.00	472-414-07-00	771.00
251-301-80-00	771.00	258-030-22-00	3,084.00	472-422-01-00	771.00
251-301-81-00	771.00	258-040-15-00	1,725.36	472-422-02-00	771.00
251-301-82-00	771.00	258-040-16-00	1,725.36	472-422-03-00	771.00
251-301-83-00	771.00	258-040-22-00	1,725.36	472-422-04-00	771.00
251-301-84-00	771.00	258-040-23-00	1,725.36	472-422-05-00	771.00
251-302-01-00	771.00	258-040-24-00	3,084.00	472-422-06-00	771.00
251-302-02-00	771.00	258-040-32-00	1,725.36	472-422-07-00	771.00
251-302-03-00	771.00	258-040-33-00	3,450.72	472-422-08-00	771.00
251-302-04-00	771.00	258-051-01-00	1,542.00	472-422-09-00	771.00
251-302-05-00	771.00	258-051-04-00	1,725.36	472-422-10-00	771.00
251-302-06-00	771.00	258-051-05-00	1,725.36	472-422-11-00	771.00
251-302-07-00	771.00	258-051-08-00	1,725.36	472-422-12-00	771.00
251-302-08-00	771.00	258-051-10-00	771.00	472-422-13-00	771.00
251-302-09-00	771.00	258-051-11-00	3,450.72	472-422-14-00	771.00
251-302-10-00	771.00	258-052-01-00	6,901.44	472-422-15-00	771.00
251-302-11-00	771.00	258-052-03-00	1,542.00	472-422-16-00	771.00
251-302-12-00	771.00	258-052-05-00	2,496.36	472-422-17-00	771.00
251-302-13-00	771.00	258-052-06-00	1,725.36	472-422-18-00	771.00
251-302-14-00	771.00	258-052-12-00	1,725.36	472-422-19-00	771.00
251-302-15-00	771.00	258-052-14-00	1,725.36	472-422-20-00	771.00
251-302-16-00	771.00	258-052-16-00	1,725.36	472-422-21-00	771.00
251-302-17-00	771.00	258-053-02-00	1,725.36	472-422-22-00	771.00
251-302-18-00	771.00	258-053-03-00	1,725.36	472-422-23-00	771.00
251-302-19-00	771.00	258-053-06-00	771.00	472-422-24-00	771.00
251-302-20-00	771.00	258-053-07-00	771.00	472-422-25-00	771.00
251-302-21-00	771.00	258-053-08-00	771.00	472-422-26-00	771.00
251-302-22-00	771.00	258-053-09-00	771.00	472-422-27-00	771.00
251-302-23-00	771.00	258-053-10-00	2,313.00	472-422-28-00	771.00
251-302-24-00	771.00	258-053-11-00	771.00	472-422-29-00	771.00
251-302-27-00	771.00	258-053-12-00	771.00	472-422-30-00	771.00
251-302-28-00	771.00	258-053-13-00	771.00	472-422-31-00	771.00
251-302-29-00	771.00	258-053-15-00	1,725.36	472-422-32-00	771.00
251-302-30-00	771.00	258-054-05-00	771.00	472-422-33-00	771.00
251-302-31-00	771.00	258-054-06-00	771.00	472-422-34-00	771.00
251-302-32-00	771.00	258-054-07-00	771.00	472-422-35-00	771.00
251-302-33-00	771.00	258-054-08-00	771.00	472-422-36-00	771.00
251-302-34-00	771.00	258-054-09-00	771.00	472-422-37-00	771.00
251-302-35-00	771.00	258-054-11-00	1,725.36	472-422-38-00	771.00
251-302-36-00	771.00	258-054-14-00	1,725.36	472-422-39-00	771.00
251-302-37-00	771.00	258-054-19-00	771.00	472-441-01-00	771.00
251-302-38-00	771.00	258-054-20-00	771.00	472-441-02-00	771.00
251-302-39-00	771.00	258-054-21-00	2,313.00	472-441-03-00	771.00

APN	Levy Amount ⁽¹⁾⁽²⁾	APN	Levy Amount ⁽¹⁾⁽²⁾	APN	Levy Amount ⁽¹⁾⁽²⁾
251-302-40-00	771.00	258-054-22-00	2,313.00	472-441-04-00	771.00
251-302-41-00	771.00	258-061-06-00	771.00	472-441-05-00	771.00
251-302-42-00	771.00	258-061-07-00	771.00	472-441-06-00	771.00
251-302-43-00	771.00	258-061-09-00	771.00	472-441-07-00	771.00
251-302-44-00	771.00	258-061-11-00	771.00	472-441-08-00	771.00
251-302-45-00	771.00	258-061-13-00	771.00	472-441-09-00	771.00
251-302-46-00	771.00	258-061-16-00	2,313.00	472-441-10-00	771.00
251-302-47-00	771.00	258-061-17-00	2,313.00	472-441-11-00	771.00
251-302-48-00	771.00	258-061-18-00	2,313.00	472-441-12-00	771.00
251-302-49-00	771.00	258-061-19-00	2,313.00	472-441-13-00	771.00
251-302-50-00	771.00	258-061-20-00	2,313.00	472-441-14-00	771.00
251-302-51-00	771.00	258-061-21-00	2,313.00	472-441-15-00	771.00
251-302-52-00	771.00	258-061-22-00	2,313.00	472-441-16-00	771.00
251-302-53-00	771.00	258-061-23-00	2,313.00	472-441-17-00	771.00
251-302-54-00	771.00	258-062-01-00	1,542.00	472-441-18-00	771.00
251-302-55-00	771.00	258-062-02-00	1,542.00	472-441-19-00	771.00
251-321-01-00	771.00	258-062-04-00	771.00	472-441-20-00	771.00
251-321-02-00	771.00	258-062-05-00	771.00	472-441-21-00	771.00
251-321-03-00	771.00	258-062-07-00	2,313.00	472-441-22-00	771.00
251-321-04-00	771.00	258-062-08-00	1,542.00	472-441-23-00	771.00
251-321-05-00	771.00	258-062-09-00	771.00	472-441-24-00	771.00
251-321-06-00	771.00	258-062-10-00	771.00	472-441-25-00	771.00
251-321-07-00	771.00	258-062-11-00	1,542.00	472-441-26-00	771.00
251-321-08-00	771.00	258-062-12-00	1,542.00	472-441-27-00	771.00
251-321-09-00	771.00	258-062-13-00	771.00	472-441-28-00	771.00
251-321-10-00	771.00	258-062-14-00	1,542.00	472-441-29-00	771.00
251-322-01-00	771.00	258-062-15-00	771.00	472-441-30-00	771.00
251-322-02-00	771.00	258-071-01-00	1,725.36	472-442-01-00	771.00
251-322-03-00	771.00	258-071-07-00	1,725.36	472-442-02-00	771.00
251-322-04-00	771.00	258-071-08-00	771.00	472-442-03-00	771.00
251-322-05-00	771.00	258-071-15-00	4,520.44	472-442-04-00	771.00
251-322-06-00	771.00	258-071-16-00	1,725.36	472-442-05-00	771.00
251-322-07-00	771.00	258-071-17-00	1,725.36	472-442-06-00	771.00
251-322-09-00	771.00	258-071-20-00	5,176.08	472-442-07-00	771.00
251-322-10-00	771.00	258-071-22-00	1,725.36	472-442-08-00	771.00
251-322-11-00	771.00	258-072-06-00	10,352.16	472-442-09-00	771.00
251-322-12-00	771.00	258-072-07-00	22,429.68	472-442-10-00	771.00
251-323-01-00	771.00	258-072-08-00	1,542.00	472-442-11-00	771.00
251-323-02-00	771.00	258-072-26-00	3,084.00	472-442-12-00	771.00
251-323-03-00	771.00	258-072-27-00	3,084.00	472-442-13-00	771.00
251-323-04-00	771.00	258-072-28-00	3,084.00	472-442-14-00	771.00
251-323-05-00	771.00	258-072-29-00	1,542.00	472-442-15-00	771.00
251-323-06-00	771.00	258-072-31-00	1,542.00	472-442-16-00	771.00
251-323-07-00	771.00	258-072-32-00	1,542.00	472-442-17-00	771.00
251-323-08-00	771.00	258-073-17-00	2,313.00	472-442-18-00	771.00
251-323-09-00	771.00	258-073-18-00	771.00	472-442-19-00	771.00
251-323-10-00	771.00	258-073-19-00	771.00	472-442-20-00	771.00
251-323-11-00	771.00	258-073-21-00	1,542.00	472-442-21-00	771.00
251-323-12-00	771.00	258-073-23-00	1,725.36	472-442-22-00	771.00
251-323-13-00	771.00	258-073-26-00	1,542.00	472-442-23-00	771.00

APN	Levy Amount ⁽¹⁾⁽²⁾	APN	Levy Amount ⁽¹⁾⁽²⁾	APN	Levy Amount ⁽¹⁾⁽²⁾
251-323-14-00	771.00	258-073-28-00	3,084.00	472-442-24-00	771.00
251-331-01-00	771.00	258-073-29-00	2,313.00	472-442-25-00	771.00
251-331-02-00	771.00	258-073-30-00	2,313.00	472-442-26-00	771.00
251-331-03-00	771.00	258-073-32-00	3,084.00	472-442-27-00	771.00
251-331-04-00	771.00	258-073-33-00	3,084.00	472-442-28-00	771.00
251-331-05-00	771.00	258-073-34-00	3,855.00	472-442-29-00	771.00
251-331-06-00	771.00	258-073-35-00	3,855.00	472-442-30-00	771.00
251-331-07-00	771.00	258-073-36-00	2,313.00	472-442-31-00	771.00
251-332-01-00	771.00	258-073-38-00	2,313.00	472-442-32-00	771.00
251-332-02-00	771.00	258-073-39-00	2,313.00	472-442-33-00	771.00
251-332-03-00	771.00	258-074-01-00	1,725.36	472-442-34-00	771.00
251-332-04-00	771.00	258-074-02-00	1,725.36	472-442-35-00	771.00
251-332-05-00	771.00	258-074-06-00	1,725.36	472-442-36-00	771.00
251-332-06-00	771.00	258-074-07-00	1,725.36	472-442-37-00	771.00
251-332-07-00	771.00	258-074-11-00	1,725.36	472-443-01-00	771.00
251-332-08-00	771.00	258-074-12-00	1,725.36	472-443-02-00	771.00
251-332-09-00	771.00	258-074-13-00	3,855.00	472-443-03-00	771.00
251-332-10-00	771.00	258-074-14-00	6,168.00	472-443-04-00	771.00
251-332-11-00	771.00	258-074-15-00	3,084.00	472-443-05-00	771.00
251-332-12-00	771.00	258-074-17-00	3,084.00	472-443-06-00	771.00
251-332-13-00	771.00	258-074-18-00	1,542.00	472-443-07-00	771.00
251-332-14-00	771.00	258-081-01-00	24,672.00	472-443-08-00	771.00
251-332-15-00	771.00	258-081-02-00	27,756.00	472-443-09-00	771.00
251-332-16-00	771.00	258-082-01-00	3,084.00	472-443-10-00	771.00
251-332-17-00	771.00	258-082-02-00	771.00	472-443-11-00	771.00
251-333-01-00	771.00	258-082-03-00	771.00	472-443-12-00	771.00
251-333-02-00	771.00	258-082-04-00	771.00	472-443-13-00	771.00
251-333-03-00	771.00	258-082-05-00	1,542.00	472-443-14-00	771.00
251-333-04-00	771.00	258-082-06-00	1,542.00	472-443-15-00	771.00
251-333-05-00	771.00	258-082-07-00	771.00	472-443-16-00	771.00
251-333-06-00	771.00	258-082-10-00	3,855.00	472-443-17-00	771.00
251-333-07-00	771.00	258-082-11-00	2,313.00	472-443-18-00	771.00
251-333-08-00	771.00	258-082-12-00	771.00	472-443-19-00	771.00
251-333-09-00	771.00	258-082-14-00	771.00	472-443-20-00	771.00
251-333-10-00	771.00	258-082-18-00	771.00	472-443-21-00	771.00
251-333-11-00	771.00	258-082-19-00	771.00	472-443-22-00	771.00
251-333-12-00	771.00	258-082-20-00	771.00	472-443-23-00	771.00
251-333-13-00	771.00	258-082-21-00	771.00	472-443-24-00	771.00
251-333-14-00	771.00	258-083-04-00	771.00	472-443-25-00	771.00
251-341-01-00	771.00	258-083-05-00	771.00	472-443-26-00	771.00
251-341-02-00	771.00	258-083-06-00	771.00	472-443-27-00	771.00
251-341-03-00	771.00	258-083-07-00	771.00	472-443-28-00	771.00
251-341-04-00	771.00	258-090-21-00	1,725.36	472-451-01-00	771.00
251-341-05-00	771.00	258-090-22-00	1,725.36	472-451-02-00	771.00
251-341-06-00	771.00	258-090-23-00	1,725.36	472-451-03-00	771.00
251-341-07-00	771.00	258-090-26-00	1,725.36	472-451-04-00	771.00
251-341-08-00	771.00	258-100-03-00	771.00	472-451-05-00	771.00
251-341-09-00	771.00	258-100-06-00	39,321.00	472-451-06-00	771.00
251-341-10-00	771.00	258-100-10-00	3,084.00	472-451-07-00	771.00
251-341-11-00	771.00	258-100-11-00	3,084.00	472-451-08-00	771.00

APN	Levy Amount ⁽¹⁾⁽²⁾	APN	Levy Amount ⁽¹⁾⁽²⁾	APN	Levy Amount ⁽¹⁾⁽²⁾
251-341-12-00	771.00	258-100-12-00	3,084.00	472-451-09-00	771.00
251-341-13-00	771.00	258-110-01-00	2,496.36	472-451-10-00	771.00
251-341-14-00	771.00	258-110-03-00	1,542.00	472-451-11-00	771.00
251-341-15-00	771.00	258-110-08-00	1,725.36	472-451-12-00	771.00
251-341-16-00	771.00	258-120-01-00	771.00	472-451-13-00	771.00
251-341-17-00	771.00	258-120-02-00	771.00	472-451-14-00	771.00
251-341-18-00	771.00	258-120-03-00	6,168.00	472-451-15-00	771.00
251-341-19-00	771.00	258-120-07-00	771.00	472-451-16-00	771.00
251-341-20-00	771.00	258-120-15-00	771.00	472-451-17-00	771.00
251-341-21-00	771.00	258-120-16-00	771.00	472-451-18-00	771.00
251-341-22-00	771.00	258-120-23-00	771.00	472-451-19-00	771.00
251-341-23-00	771.00	258-120-24-00	771.00	472-451-20-00	771.00
251-341-24-00	771.00	258-120-25-00	771.00	472-452-01-00	771.00
251-341-25-00	771.00	258-120-26-00	771.00	472-452-02-00	771.00
251-342-01-00	771.00	258-120-27-00	771.00	472-452-03-00	771.00
251-342-02-00	771.00	258-120-28-00	771.00	472-452-04-00	771.00
251-342-03-00	771.00	258-120-29-00	771.00	472-452-05-00	771.00
251-342-04-00	771.00	258-120-30-00	771.00	472-452-06-00	771.00
251-342-05-00	771.00	258-120-31-00	771.00	472-452-07-00	771.00
251-342-06-00	771.00	258-120-32-00	771.00	472-452-08-00	771.00
251-342-07-00	771.00	258-120-33-00	771.00	472-452-09-00	771.00
251-342-08-00	771.00	258-120-34-00	771.00	472-452-10-00	771.00
251-342-09-00	771.00	258-120-35-00	771.00	472-452-11-00	771.00
251-342-10-00	771.00	258-120-36-00	771.00	472-452-12-00	771.00
251-342-11-00	771.00	258-120-37-00	771.00	472-452-13-00	771.00
251-342-12-00	771.00	258-120-38-00	771.00	472-452-14-00	771.00
251-342-13-00	771.00	258-120-40-00	1,725.36	472-452-15-00	771.00
251-342-14-00	771.00	258-130-01-00	1,725.36	472-452-16-00	771.00
251-342-15-00	771.00	258-130-02-00	771.00	472-452-17-00	771.00
251-342-16-00	771.00	258-130-05-00	771.00	472-452-18-00	771.00
251-342-17-00	771.00	258-130-15-00	771.00	472-453-01-00	771.00
251-342-18-00	771.00	258-130-17-00	771.00	472-453-02-00	771.00
251-342-19-00	771.00	258-130-20-00	1,542.00	472-453-03-00	771.00
251-342-20-00	771.00	258-130-30-00	771.00	472-453-04-00	771.00
251-342-21-00	771.00	258-130-31-00	2,313.00	472-453-05-00	771.00
251-342-22-00	771.00	258-130-32-00	771.00	472-453-06-00	771.00
251-342-23-00	771.00	258-130-33-00	771.00	472-453-07-00	771.00
251-343-01-00	771.00	258-130-36-00	771.00	472-453-08-00	771.00
251-343-02-00	771.00	258-130-39-00	771.00	472-453-09-00	771.00
251-343-03-00	771.00	258-130-42-00	2,313.00	472-453-10-00	771.00
251-343-04-00	771.00	258-130-43-00	2,313.00	472-453-11-00	771.00
251-343-05-00	771.00	258-130-48-00	771.00	472-453-12-00	771.00
251-343-06-00	771.00	258-130-49-00	771.00	472-453-13-00	771.00
251-343-07-00	771.00	258-130-50-00	771.00	472-453-14-00	771.00
251-343-08-00	771.00	258-130-51-00	771.00	472-453-15-00	771.00
251-343-09-00	771.00	258-130-52-00	771.00	472-453-16-00	771.00
251-343-10-00	771.00	258-150-03-00	771.00	472-453-17-00	771.00
251-343-11-00	771.00	258-160-11-00	1,725.36	472-453-18-00	771.00
251-343-12-00	771.00	258-160-13-00	1,725.36	472-454-01-00	771.00
251-343-13-00	771.00	258-160-17-00	1,725.36	472-454-02-00	771.00

APN	Levy Amount ⁽¹⁾⁽²⁾	APN	Levy Amount ⁽¹⁾⁽²⁾	APN	Levy Amount ⁽¹⁾⁽²⁾
251-343-14-00	771.00	258-160-33-00	1,725.36	472-454-03-00	771.00
251-343-15-00	771.00	258-160-42-00	10,352.16	472-454-04-00	771.00
251-343-16-00	771.00	258-160-47-00	1,725.36	472-454-09-00	771.00
251-343-17-00	771.00	258-170-05-00	2,313.00	472-454-10-00	771.00
251-343-18-00	771.00	258-170-06-00	1,542.00	472-454-11-00	771.00
251-343-19-00	771.00	258-170-10-00	60,138.00	472-454-12-00	771.00
251-343-20-00	771.00	258-170-12-00	771.00	472-454-13-00	771.00
251-343-21-00	771.00	258-170-18-00	2,313.00	472-454-14-00	771.00
251-343-22-00	771.00	258-180-02-00	1,542.00	472-454-15-00	771.00
251-343-23-00	771.00	258-180-05-00	23,901.00	472-454-16-00	771.00
251-343-24-00	771.00	258-190-01-00	32,382.00	472-454-17-00	771.00
251-343-25-00	771.00	258-190-03-00	58,596.00	472-454-18-00	771.00
251-343-26-00	771.00	258-190-06-00	771.00	472-454-19-00	771.00
251-343-27-00	771.00	258-190-07-00	771.00	472-454-20-00	771.00
251-343-28-00	771.00	258-190-09-00	62,451.00	472-454-21-00	771.00
251-343-29-00	771.00	258-251-02-00	771.00	472-454-22-00	771.00
251-351-01-00	771.00	258-251-03-00	771.00	472-454-23-00	771.00
251-351-02-00	771.00	258-251-04-00	771.00	472-454-24-00	771.00
251-351-03-00	771.00	258-251-05-00	771.00	472-454-25-00	771.00
251-351-04-00	771.00	258-251-06-00	771.00	472-454-26-00	771.00
251-351-05-00	771.00	258-251-07-00	771.00	472-454-27-00	771.00
251-351-06-00	771.00	258-251-08-00	771.00	472-454-28-00	771.00
251-351-07-00	771.00	258-251-09-00	771.00	472-454-29-00	771.00
251-352-01-00	771.00	258-251-10-00	771.00	472-461-01-00	771.00
251-352-02-00	771.00	258-251-11-00	771.00	472-461-02-00	771.00
251-352-03-00	771.00	258-251-12-00	771.00	472-461-03-00	771.00
251-352-04-00	771.00	258-252-01-00	771.00	472-462-01-00	771.00
251-352-05-00	771.00	258-252-02-00	771.00	472-462-02-00	771.00
251-352-06-00	771.00	258-252-03-00	771.00	472-462-03-00	771.00
251-352-07-00	771.00	258-252-04-00	771.00	472-462-04-00	771.00
251-352-08-00	771.00	258-252-05-00	771.00	472-462-05-00	771.00
251-352-09-00	771.00	258-252-06-00	771.00	472-462-06-00	771.00
251-352-10-00	771.00	258-252-07-00	771.00	472-463-01-00	771.00
251-352-11-00	771.00	258-252-08-00	771.00	472-463-02-00	771.00
251-352-12-00	771.00	258-252-09-00	771.00	472-463-03-00	771.00
251-352-13-00	771.00	258-252-10-00	771.00	472-463-04-00	771.00
251-352-14-00	771.00	258-252-11-00	771.00	472-463-05-00	771.00
251-352-15-00	771.00	258-252-12-00	771.00	472-463-06-00	771.00
251-352-16-00	771.00	258-252-13-00	771.00	472-463-07-00	771.00
251-352-17-00	771.00	258-252-14-00	771.00	472-463-08-00	771.00
251-352-18-00	771.00	258-252-16-00	771.00	472-463-09-00	771.00
251-352-19-00	771.00	258-252-17-00	771.00	472-463-10-00	771.00
251-352-20-00	771.00	258-252-18-00	771.00	472-463-11-00	771.00
251-352-21-00	771.00	258-252-19-00	771.00	472-463-12-00	771.00
251-352-22-00	771.00	258-252-20-00	771.00	472-463-13-00	771.00
251-352-23-00	771.00	258-252-21-00	771.00	472-463-14-00	771.00
251-352-24-00	771.00	258-252-22-00	771.00	472-463-15-00	771.00
251-352-25-00	771.00	258-252-23-00	771.00	472-463-16-00	771.00
251-352-26-00	771.00	471-201-01-00	771.00	472-463-17-00	771.00
251-352-27-00	771.00	471-201-02-00	771.00	472-463-18-00	771.00

APN	Levy Amount ⁽¹⁾⁽²⁾	APN	Levy Amount ⁽¹⁾⁽²⁾	APN	Levy Amount ⁽¹⁾⁽²⁾
251-352-28-00	771.00	471-201-03-00	771.00	472-463-19-00	771.00
251-352-29-00	771.00	471-201-04-00	771.00	472-463-20-00	771.00
251-352-30-00	771.00	471-201-05-00	771.00	472-463-21-00	771.00
251-352-31-00	771.00	471-201-06-00	771.00	472-463-22-00	771.00
251-352-32-00	771.00	471-201-07-00	771.00	472-463-23-00	771.00
251-352-33-00	771.00	471-201-08-00	771.00	472-463-24-00	771.00
251-352-34-00	771.00	471-201-09-00	771.00	472-463-25-00	771.00
251-352-35-00	771.00	471-201-10-00	771.00	472-463-26-00	771.00
251-352-36-00	771.00	471-201-11-00	771.00	472-463-27-00	771.00
251-352-37-00	771.00	471-201-12-00	771.00	472-463-28-00	771.00
251-352-38-00	771.00	471-201-13-00	771.00	472-463-29-00	771.00
251-352-39-00	771.00	471-202-01-00	771.00	472-463-30-00	771.00
251-352-40-00	771.00	471-202-02-00	771.00	472-463-31-00	771.00
251-352-41-00	771.00	471-202-03-00	771.00	472-463-32-00	771.00
251-352-42-00	771.00	471-202-04-00	771.00	472-463-33-00	771.00
251-352-43-00	771.00	471-202-05-00	771.00	472-463-34-00	771.00
251-352-44-00	771.00	471-202-06-00	771.00	472-463-35-00	771.00
251-352-45-00	771.00	471-203-01-00	771.00	472-463-36-00	771.00
251-352-46-00	771.00	471-203-02-00	771.00	472-463-37-00	771.00
251-352-47-00	771.00	471-204-01-00	771.00	472-463-38-00	771.00
251-352-48-00	771.00	471-204-02-00	771.00	472-463-39-00	771.00
251-353-01-00	771.00	471-204-03-00	771.00	472-463-40-00	771.00
251-353-02-00	771.00	471-204-04-00	771.00	472-463-41-00	771.00
251-353-03-00	771.00	471-204-05-00	771.00	472-464-01-00	771.00
251-353-04-00	771.00	471-204-06-00	771.00	472-464-02-00	771.00
251-353-05-00	771.00	471-204-07-00	771.00	472-464-03-00	771.00
251-353-06-00	771.00	471-204-08-00	771.00	472-464-04-00	771.00
251-353-07-00	771.00	471-204-09-00	771.00	472-464-05-00	771.00
251-382-01-00	771.00	471-204-10-00	771.00	472-464-06-00	771.00
251-382-02-00	771.00	471-204-13-00	771.00	472-464-07-00	771.00
251-382-03-00	771.00	471-204-14-00	771.00	472-464-08-00	771.00
251-382-04-00	771.00	472-061-02-00	771.00	472-464-09-00	771.00
251-382-05-00	771.00	472-061-04-00	771.00	472-464-10-00	771.00
251-382-06-00	771.00	472-061-05-00	771.00	472-464-11-00	771.00
251-382-07-00	771.00	472-061-06-00	771.00	472-464-12-00	771.00
251-382-08-00	771.00	472-061-07-00	771.00	472-464-13-00	771.00
251-382-09-00	771.00	472-062-03-00	771.00	472-464-14-00	771.00
251-382-10-00	771.00	472-062-12-00	771.00	472-464-15-00	771.00
251-382-11-00	771.00	472-090-04-00	771.00	472-464-16-00	771.00
251-382-12-00	771.00	472-100-07-00	1,725.36	472-465-02-00	771.00
251-382-13-00	771.00	472-110-12-00	1,725.36	472-465-03-00	771.00
251-382-14-00	771.00	472-120-01-00	771.00	472-465-04-00	771.00
251-382-15-00	771.00	472-120-02-00	771.00	472-465-06-00	771.00
251-382-16-00	771.00	472-120-03-00	771.00	472-465-07-00	771.00
251-391-01-00	771.00	472-120-04-00	771.00	472-465-08-00	771.00
251-391-02-00	771.00	472-120-05-00	771.00	472-465-09-00	771.00
251-391-03-00	771.00	472-120-06-00	771.00	472-465-10-00	771.00
251-391-04-00	771.00	472-120-07-00	771.00	472-465-11-00	771.00
251-391-05-00	771.00	472-120-08-00	771.00	472-465-12-00	771.00
251-391-06-00	771.00	472-120-09-00	771.00	472-465-13-00	771.00

APN	Levy Amount ⁽¹⁾⁽²⁾	APN	Levy Amount ⁽¹⁾⁽²⁾	APN	Levy Amount ⁽¹⁾⁽²⁾
251-391-07-00	771.00	472-120-10-00	771.00	472-465-14-00	771.00
251-391-08-00	771.00	472-120-11-00	771.00	472-465-15-00	771.00
251-391-09-00	771.00	472-120-12-00	771.00	472-465-16-00	771.00
251-391-10-00	771.00	472-120-13-00	771.00	472-465-17-00	771.00
251-391-11-00	771.00	472-120-14-00	771.00	472-465-18-00	771.00
251-391-12-00	771.00	472-120-15-00	771.00	472-465-19-00	771.00
251-392-01-00	771.00	472-120-16-00	771.00	472-465-20-00	771.00
251-392-02-00	771.00	472-120-17-00	771.00	472-465-21-00	771.00
251-392-03-00	771.00	472-120-21-00	771.00	472-465-22-00	771.00
251-392-04-00	771.00	472-120-22-00	771.00	472-465-23-00	771.00
251-392-05-00	771.00	472-120-23-00	771.00	472-465-24-00	771.00
251-392-06-00	771.00	472-120-24-00	771.00	472-465-25-00	771.00
251-392-07-00	771.00	472-120-27-00	771.00	472-465-26-00	771.00
251-392-08-00	771.00	472-120-28-00	771.00	472-465-27-00	771.00
251-392-09-00	771.00	472-130-01-00	771.00	472-465-28-00	771.00
251-392-10-00	771.00	472-130-02-00	771.00	472-471-01-00	771.00
251-392-11-00	771.00	472-130-03-00	771.00	472-471-02-00	771.00
251-392-12-00	771.00	472-130-05-00	771.00	472-471-03-00	771.00
251-392-13-00	771.00	472-130-06-00	771.00	472-471-04-00	771.00
251-392-14-00	771.00	472-130-07-00	771.00	472-471-05-00	771.00
251-392-15-00	771.00	472-130-08-00	771.00	472-471-06-00	771.00
251-392-16-00	771.00	472-130-09-00	771.00	472-471-07-00	771.00
251-392-17-00	771.00	472-130-10-00	771.00	472-471-08-00	771.00
251-392-18-00	771.00	472-130-11-00	771.00	472-471-09-00	771.00
251-392-19-00	771.00	472-130-12-00	771.00	472-471-10-00	771.00
251-392-20-00	771.00	472-130-14-00	771.00	472-472-01-00	771.00
251-392-21-00	771.00	472-130-15-00	771.00	472-472-02-00	771.00
251-392-22-00	771.00	472-130-16-00	771.00	472-472-03-00	771.00
251-392-23-00	771.00	472-130-17-00	771.00	472-472-04-00	771.00
251-392-24-00	771.00	472-130-18-00	771.00	472-472-05-00	771.00
251-393-01-00	771.00	472-130-19-00	771.00	472-472-06-00	771.00
251-393-02-00	771.00	472-130-20-00	771.00	472-472-07-00	771.00
251-393-03-00	771.00	472-130-22-00	771.00	472-472-08-00	771.00
251-393-04-00	771.00	472-130-24-00	771.00	472-472-09-00	771.00
251-393-05-00	771.00	472-140-01-00	771.00	472-472-10-00	771.00
251-393-06-00	771.00	472-140-02-00	771.00	472-472-11-00	771.00
251-393-07-00	771.00	472-140-03-00	771.00	472-473-01-00	771.00
251-393-08-00	771.00	472-140-04-00	771.00	472-473-02-00	771.00
251-393-09-00	771.00	472-140-05-00	771.00	472-473-03-00	771.00
251-393-10-00	771.00	472-140-06-00	771.00	472-473-04-00	771.00
251-393-11-00	771.00	472-140-07-00	771.00	472-473-05-00	771.00
251-393-12-00	771.00	472-140-08-00	771.00	472-473-06-00	771.00
251-393-13-00	771.00	472-140-09-00	771.00	472-473-07-00	771.00
251-393-14-00	771.00	472-161-01-00	771.00	472-473-08-00	771.00
251-394-01-00	771.00	472-161-02-00	771.00	472-473-09-00	771.00
251-394-02-00	771.00	472-161-03-00	771.00	472-473-10-00	771.00
251-394-03-00	771.00	472-161-04-00	771.00	472-473-11-00	771.00
251-394-04-00	771.00	472-161-05-00	771.00	472-473-12-00	771.00
251-394-05-00	771.00	472-161-06-00	771.00	472-473-13-00	771.00
251-394-06-00	771.00	472-161-07-00	771.00	472-473-14-00	771.00

APN	Levy Amount ⁽¹⁾⁽²⁾	APN	Levy Amount ⁽¹⁾⁽²⁾	APN	Levy Amount ⁽¹⁾⁽²⁾
251-394-07-00	771.00	472-161-08-00	771.00	472-473-15-00	771.00
251-401-01-00	771.00	472-161-09-00	771.00	472-473-16-00	771.00
251-401-02-00	771.00	472-161-10-00	771.00	472-473-17-00	771.00
251-401-03-00	771.00	472-161-11-00	771.00	472-473-18-00	771.00
251-401-04-00	771.00	472-161-12-00	771.00	472-473-19-00	771.00
251-401-05-00	771.00	472-161-13-00	771.00	472-473-20-00	771.00
251-401-06-00	771.00	472-161-14-00	771.00	472-473-21-00	771.00
251-401-07-00	771.00	472-161-15-00	771.00	472-473-22-00	771.00
251-401-08-00	771.00	472-161-16-00	771.00	472-473-23-00	771.00
251-401-09-00	771.00	472-161-17-00	771.00	472-473-24-00	771.00
251-401-10-00	771.00	472-161-18-00	771.00	472-473-25-00	771.00
251-401-11-00	771.00	472-161-19-00	771.00	472-473-26-00	771.00
251-401-12-00	771.00	472-161-20-00	771.00	472-473-27-00	771.00
251-401-13-00	771.00	472-161-21-00	771.00	472-473-28-00	771.00
251-401-14-00	771.00	472-161-22-00	771.00	472-473-29-00	771.00
251-401-15-00	771.00	472-161-23-00	771.00	472-473-30-00	771.00
251-401-16-00	771.00	472-161-24-00	771.00	472-473-31-00	771.00
251-401-17-00	771.00	472-161-25-00	771.00	472-473-32-00	771.00
251-402-01-00	771.00	472-161-26-00	771.00	472-473-33-00	771.00
251-402-02-00	771.00	472-161-27-00	771.00	472-473-34-00	771.00
251-402-03-00	771.00	472-161-28-00	771.00	472-473-35-00	771.00
251-402-04-00	771.00	472-161-29-00	771.00	472-473-36-00	771.00
251-402-05-00	771.00	472-161-30-00	771.00	472-473-37-00	771.00
251-402-06-00	771.00	472-161-31-00	771.00	472-473-38-00	771.00
251-402-07-00	771.00	472-162-01-00	771.00	472-473-39-00	771.00
251-402-08-00	771.00	472-162-02-00	771.00	472-473-40-00	771.00
251-402-09-00	771.00	472-163-01-00	771.00	472-473-41-00	771.00
251-402-10-00	771.00	472-163-02-00	771.00	472-473-42-00	771.00
251-402-11-00	771.00	472-163-03-00	771.00	472-473-43-00	771.00
251-402-12-00	771.00	472-163-04-00	771.00	472-473-44-00	771.00
251-411-01-00	771.00	472-163-05-00	771.00	472-473-45-00	771.00
251-411-02-00	771.00	472-163-06-00	771.00	472-473-46-00	771.00
251-411-03-00	771.00	472-163-07-00	771.00	472-473-47-00	771.00
251-411-04-00	771.00	472-171-01-00	771.00	472-473-48-00	771.00
251-411-05-00	771.00	472-171-02-00	771.00	472-473-49-00	771.00
251-411-06-00	771.00	472-171-03-00	771.00	472-473-50-00	771.00
251-411-07-00	771.00	472-171-04-00	771.00	472-473-51-00	771.00
251-411-08-00	771.00	472-171-05-00	771.00	472-473-52-00	771.00
251-411-09-00	771.00	472-171-06-00	771.00	472-473-53-00	771.00
251-411-10-00	771.00	472-171-07-00	771.00	472-473-54-00	771.00
251-411-11-00	771.00	472-172-01-00	771.00	472-473-55-00	771.00
251-411-12-00	771.00	472-172-02-00	771.00	472-474-01-00	771.00
251-411-13-00	771.00	472-173-01-00	771.00	472-474-02-00	771.00
251-411-14-00	771.00	472-173-02-00	771.00	472-474-03-00	771.00
251-411-15-00	771.00	472-173-03-00	771.00	472-474-04-00	771.00
251-411-16-00	771.00	472-173-04-00	771.00	472-474-05-00	771.00
251-411-17-00	771.00	472-173-05-00	771.00	472-474-06-00	771.00
251-411-18-00	771.00	472-173-06-00	771.00	472-474-07-00	771.00
251-421-01-00	771.00	472-173-07-00	771.00	472-474-08-00	771.00
251-421-02-00	771.00	472-173-08-00	771.00	472-474-09-00	771.00

APN	Levy Amount ⁽¹⁾⁽²⁾	APN	Levy Amount ⁽¹⁾⁽²⁾	APN	Levy Amount ⁽¹⁾⁽²⁾
251-421-03-00	771.00	472-173-09-00	771.00	472-474-10-00	771.00
251-421-04-00	771.00	472-173-11-00	771.00	472-474-11-00	771.00
251-421-06-00	771.00	472-173-12-00	771.00	472-474-12-00	771.00
251-421-07-00	771.00	472-173-13-00	771.00	472-475-01-00	771.00
251-421-08-00	771.00	472-173-14-00	771.00	472-475-02-00	771.00
251-421-09-00	771.00	472-173-15-00	771.00	472-481-01-00	771.00
251-421-10-00	771.00	472-173-16-00	771.00	472-481-02-00	771.00
251-421-11-00	771.00	472-173-17-00	771.00	472-481-03-00	771.00
251-421-12-00	771.00	472-173-18-00	771.00	472-481-04-00	771.00
251-422-01-00	771.00	472-173-19-00	771.00	472-482-01-00	771.00
251-422-02-00	771.00	472-173-20-00	771.00	472-482-02-00	771.00
251-422-03-00	771.00	472-173-21-00	771.00	472-482-03-00	771.00
251-422-04-00	771.00	472-173-22-00	771.00	472-482-04-00	771.00
251-422-05-00	771.00	472-173-23-00	771.00	472-482-05-00	771.00
251-422-06-00	771.00	472-173-24-00	771.00	472-482-06-00	771.00
251-422-07-00	771.00	472-173-25-00	771.00	472-482-07-00	771.00
251-422-08-00	771.00	472-173-26-00	771.00	472-482-08-00	771.00
251-422-09-00	771.00	472-181-01-00	771.00	472-482-09-00	771.00
251-422-10-00	771.00	472-181-02-00	771.00	472-482-10-00	771.00
251-422-11-00	771.00	472-181-03-00	771.00	472-482-11-00	771.00
251-422-12-00	771.00	472-181-04-00	771.00	472-482-12-00	771.00
251-423-01-00	771.00	472-181-05-00	771.00	472-482-13-00	771.00
251-423-02-00	771.00	472-181-06-00	771.00	472-482-14-00	771.00
251-423-03-00	771.00	472-181-07-00	771.00	472-482-15-00	771.00
251-423-04-00	771.00	472-181-08-00	771.00	472-482-16-00	771.00
251-423-05-00	771.00	472-181-09-00	771.00	472-482-17-00	771.00
251-423-06-00	771.00	472-181-10-00	771.00	472-482-18-00	771.00
251-423-07-00	771.00	472-181-11-00	771.00	472-482-19-00	771.00
251-423-08-00	771.00	472-181-12-00	771.00	472-482-20-00	771.00
251-423-09-00	771.00	472-181-13-00	771.00	472-482-21-00	771.00
251-423-10-00	771.00	472-181-14-00	771.00	472-482-22-00	771.00
251-423-11-00	771.00	472-181-15-00	771.00	472-482-23-00	771.00
251-423-12-00	771.00	472-181-16-00	771.00	472-482-24-00	771.00
251-423-13-00	771.00	472-182-01-00	771.00	472-482-25-00	771.00
251-423-14-00	771.00	472-182-02-00	771.00	472-482-26-00	771.00
251-423-15-00	771.00	472-182-03-00	771.00	472-482-27-00	771.00
251-423-16-00	771.00	472-182-04-00	771.00	472-482-28-00	771.00
251-423-17-00	771.00	472-182-05-00	771.00	472-482-29-00	771.00
251-423-18-00	771.00	472-182-06-00	771.00	472-482-30-00	771.00
251-423-19-00	771.00	472-182-07-00	771.00	472-482-31-00	771.00
251-423-20-00	771.00	472-182-08-00	771.00	472-482-32-00	771.00
251-423-21-00	771.00	472-182-09-00	771.00	472-482-33-00	771.00
251-423-22-00	771.00	472-182-10-00	771.00	472-482-34-00	771.00
251-423-23-00	771.00	472-182-11-00	771.00	472-482-35-00	771.00
251-423-24-00	771.00	472-182-12-00	771.00	472-482-36-00	771.00
251-424-01-00	771.00	472-182-13-00	771.00	472-482-37-00	771.00
251-424-02-00	771.00	472-182-14-00	771.00	472-482-38-00	771.00
251-424-03-00	771.00	472-183-01-00	771.00	472-482-39-00	771.00
251-424-04-00	771.00	472-183-02-00	771.00	472-482-40-00	771.00
251-424-05-00	771.00	472-183-03-00	771.00	472-482-41-00	771.00

APN	Levy Amount ⁽¹⁾⁽²⁾	APN	Levy Amount ⁽¹⁾⁽²⁾	APN	Levy Amount ⁽¹⁾⁽²⁾
251-424-06-00	771.00	472-183-04-00	771.00	472-482-42-00	771.00
251-424-07-00	771.00	472-183-05-00	771.00	472-482-43-00	771.00
251-424-08-00	771.00	472-183-06-00	771.00	472-482-44-00	771.00
251-424-09-00	771.00	472-183-07-00	771.00	472-482-45-00	771.00
251-424-10-00	771.00	472-183-08-00	771.00	472-482-46-00	771.00
251-431-01-00	771.00	472-183-09-00	771.00	472-482-47-00	771.00
251-431-02-00	771.00	472-183-10-00	771.00	472-482-48-00	771.00
251-431-03-00	771.00	472-184-01-00	771.00	472-482-49-00	771.00
251-431-04-00	771.00	472-184-02-00	771.00	472-482-50-00	771.00
251-431-05-00	771.00	472-184-03-00	771.00	472-482-51-00	771.00
251-431-06-00	771.00	472-184-04-00	771.00	472-482-52-00	771.00
251-432-01-00	771.00	472-184-05-00	771.00	472-482-53-00	771.00
251-432-02-00	771.00	472-184-06-00	771.00	472-482-54-00	771.00
251-432-03-00	771.00	472-184-07-00	771.00	472-482-55-00	771.00
251-432-04-00	771.00	472-184-08-00	771.00	472-482-56-00	771.00
251-432-05-00	771.00	472-184-09-00	771.00	472-482-57-00	771.00
251-432-06-00	771.00	472-184-10-00	771.00	472-482-58-00	771.00
251-432-07-00	771.00	472-184-11-00	771.00	472-482-59-00	771.00
251-432-08-00	771.00	472-184-12-00	771.00	472-482-60-00	771.00
251-432-09-00	771.00	472-184-13-00	771.00	472-482-61-00	771.00
251-432-10-00	771.00	472-184-14-00	771.00	472-482-62-00	771.00
251-432-11-00	771.00	472-184-15-00	771.00	472-482-63-00	771.00
251-432-12-00	771.00	472-184-16-00	771.00	472-482-64-00	771.00
251-432-15-00	771.00	472-184-17-00	771.00	472-482-65-00	771.00
251-432-16-00	771.00	472-184-18-00	771.00	472-482-66-00	771.00
251-432-17-00	771.00	472-184-19-00	771.00	472-483-02-00	771.00
251-432-18-00	771.00	472-184-20-00	771.00	472-483-03-00	771.00
251-432-19-00	771.00	472-184-21-00	771.00	472-483-04-00	771.00
251-432-20-00	771.00	472-184-22-00	771.00	472-483-05-00	771.00
251-432-21-00	771.00	472-184-23-00	771.00	472-483-06-00	771.00
251-432-22-00	771.00	472-184-24-00	771.00	472-483-07-00	771.00
251-432-23-00	771.00	472-184-25-00	771.00	472-483-08-00	771.00
251-432-24-00	771.00	472-185-01-00	771.00	472-483-09-00	771.00
251-432-25-00	771.00	472-185-02-00	771.00	472-483-10-00	771.00
251-432-26-00	771.00	472-185-03-00	771.00	472-483-11-00	771.00
251-432-27-00	771.00	472-185-04-00	771.00	472-483-12-00	771.00
251-432-28-00	771.00	472-185-05-00	771.00	472-483-13-00	771.00
251-432-29-00	771.00	472-185-06-00	771.00	472-483-14-00	771.00
251-432-30-00	771.00	472-185-07-00	771.00	472-483-15-00	771.00
251-432-31-00	771.00	472-185-08-00	771.00	472-483-16-00	771.00
251-432-32-00	771.00	472-185-09-00	771.00	472-483-17-00	771.00
251-432-33-00	771.00	472-191-01-00	771.00	472-483-18-00	771.00
251-432-34-00	771.00	472-191-02-00	771.00	472-483-19-00	771.00
251-432-35-00	771.00	472-191-03-00	771.00	472-483-20-00	771.00
251-432-36-00	771.00	472-191-04-00	771.00	472-483-21-00	771.00
251-432-37-00	771.00	472-191-05-00	771.00	472-483-22-00	771.00
251-441-01-00	771.00	472-191-06-00	771.00	472-483-23-00	771.00
251-441-02-00	771.00	472-191-07-00	771.00	472-483-24-00	771.00
251-441-03-00	771.00	472-191-08-00	771.00	472-483-25-00	771.00
251-441-04-00	771.00	472-192-01-00	771.00	472-483-26-00	771.00

APN	Levy Amount ⁽¹⁾⁽²⁾	APN	Levy Amount ⁽¹⁾⁽²⁾	APN	Levy Amount ⁽¹⁾⁽²⁾
251-441-05-00	771.00	472-192-02-00	771.00	472-483-27-00	771.00
251-441-06-00	771.00	472-192-03-00	771.00	472-483-28-00	771.00
251-441-07-00	771.00	472-192-04-00	771.00	472-483-29-00	771.00
251-441-08-00	771.00	472-192-05-00	771.00	472-483-30-00	771.00
251-441-09-00	771.00	472-192-06-00	771.00	472-483-31-00	771.00
251-441-10-00	771.00	472-192-07-00	771.00	472-483-32-00	771.00
251-441-11-00	771.00	472-192-08-00	771.00	472-483-33-00	771.00
251-441-12-00	771.00	472-192-09-00	771.00	472-491-01-00	771.00
251-441-13-00	771.00	472-192-10-00	771.00	472-491-02-00	771.00
251-441-14-00	771.00	472-192-11-00	771.00	472-491-03-00	771.00
251-441-15-00	771.00	472-192-12-00	771.00	472-491-04-00	771.00
251-441-16-00	771.00	472-192-13-00	771.00	472-491-05-00	771.00
251-442-01-00	771.00	472-192-14-00	771.00	472-491-06-00	771.00
251-442-02-00	771.00	472-192-15-00	771.00	472-491-07-00	771.00
251-442-03-00	771.00	472-192-16-00	771.00	472-491-08-00	771.00
251-442-04-00	771.00	472-192-17-00	771.00	472-491-09-00	771.00
251-442-05-00	771.00	472-192-18-00	771.00	472-491-10-00	771.00
251-442-06-00	771.00	472-192-19-00	771.00	472-491-11-00	771.00
251-442-07-00	771.00	472-192-20-00	771.00	472-491-12-00	771.00
251-442-08-00	771.00	472-192-21-00	771.00	472-491-13-00	771.00
251-442-09-00	771.00	472-192-22-00	771.00	472-491-14-00	771.00
251-442-10-00	771.00	472-192-23-00	771.00	472-492-01-00	771.00
251-442-11-00	771.00	472-192-24-00	771.00	472-492-02-00	771.00
251-442-12-00	771.00	472-193-01-00	771.00	472-492-03-00	771.00
251-442-13-00	771.00	472-193-02-00	771.00	472-492-04-00	771.00
251-442-14-00	771.00	472-193-03-00	771.00	472-492-05-00	771.00
251-442-15-00	771.00	472-193-04-00	771.00	472-492-06-00	771.00
251-442-16-00	771.00	472-193-05-00	771.00	472-492-07-00	771.00
251-443-01-00	771.00	472-193-06-00	771.00	472-492-08-00	771.00
251-443-02-00	771.00	472-193-07-00	771.00	472-492-09-00	771.00
251-443-03-00	771.00	472-193-08-00	771.00	472-492-10-00	771.00
251-443-04-00	771.00	472-193-09-00	771.00	472-493-01-00	771.00
251-443-05-00	771.00	472-193-10-00	771.00	472-493-02-00	771.00
251-443-06-00	771.00	472-193-11-00	771.00	472-493-03-00	771.00
251-443-07-00	771.00	472-193-12-00	771.00	472-493-04-00	771.00
251-443-08-00	771.00	472-193-13-00	771.00	472-493-05-00	771.00
251-444-02-00	771.00	472-193-14-00	771.00	472-493-06-00	771.00
251-444-03-00	771.00	472-201-01-00	771.00	472-493-07-00	771.00
251-444-04-00	771.00	472-201-02-00	771.00	472-493-08-00	771.00
251-444-05-00	771.00	472-201-03-00	771.00	472-493-09-00	771.00
251-444-06-00	771.00	472-201-04-00	771.00	472-493-10-00	771.00
251-444-07-00	771.00	472-201-05-00	771.00	472-493-11-00	771.00
251-444-08-00	771.00	472-201-06-00	771.00	472-493-12-00	771.00
251-444-09-00	771.00	472-201-07-00	771.00	472-493-13-00	771.00
251-444-10-00	771.00	472-201-08-00	771.00	472-493-14-00	771.00
251-451-01-00	771.00	472-202-01-00	771.00	472-493-15-00	771.00
251-451-02-00	771.00	472-202-02-00	771.00	472-493-16-00	771.00
251-451-03-00	771.00	472-202-03-00	771.00	472-493-17-00	771.00
251-451-04-00	771.00	472-202-04-00	771.00	472-493-18-00	771.00
251-451-05-00	771.00	472-202-05-00	771.00	472-493-19-00	771.00

APN	Levy Amount ⁽¹⁾⁽²⁾	APN	Levy Amount ⁽¹⁾⁽²⁾	APN	Levy Amount ⁽¹⁾⁽²⁾
251-451-06-00	771.00	472-202-06-00	771.00	472-493-20-00	771.00
251-451-07-00	771.00	472-202-07-00	771.00	472-493-21-00	771.00
251-451-08-00	771.00	472-202-08-00	771.00	472-493-22-00	771.00
251-451-09-00	771.00	472-202-09-00	771.00	472-493-23-00	771.00
251-451-10-00	771.00	472-202-10-00	771.00	472-493-24-00	771.00
251-451-11-00	771.00	472-202-11-00	771.00	472-493-25-00	771.00
251-451-12-00	771.00	472-202-12-00	771.00	472-493-26-00	771.00
251-451-13-00	771.00	472-202-13-00	771.00	472-493-27-00	771.00
251-451-14-00	771.00	472-202-14-00	771.00	472-493-28-00	771.00
251-451-15-00	771.00	472-202-15-00	771.00	472-493-29-00	771.00
251-451-16-00	771.00	472-202-16-00	771.00	472-493-30-00	771.00
251-451-17-00	771.00	472-203-01-00	771.00	472-493-31-00	771.00
251-451-18-00	771.00	472-203-02-00	771.00	472-493-32-00	771.00
251-451-19-00	771.00	472-203-03-00	771.00	472-493-33-00	771.00
251-451-20-00	771.00	472-203-04-00	771.00	472-493-34-00	771.00
251-451-21-00	771.00	472-203-05-00	771.00	472-493-35-00	771.00
251-451-22-00	771.00	472-203-06-00	771.00	472-493-36-00	771.00
251-451-23-00	771.00	472-203-07-00	771.00	472-493-37-00	771.00
251-451-24-00	771.00	472-203-08-00	771.00	472-493-38-00	771.00
251-451-25-00	771.00	472-203-09-00	771.00	472-493-39-00	771.00
251-451-26-00	771.00	472-203-10-00	771.00	472-493-40-00	771.00
251-451-27-00	771.00	472-203-11-00	771.00	472-493-41-00	771.00
251-451-28-00	771.00	472-203-12-00	771.00	472-493-42-00	771.00
251-451-29-00	771.00	472-203-13-00	771.00	472-493-43-00	771.00
251-451-30-00	771.00	472-203-14-00	771.00	472-494-01-00	771.00
251-451-31-00	771.00	472-203-15-00	771.00	472-494-02-00	771.00
251-451-32-00	771.00	472-203-16-00	771.00	472-494-03-00	771.00
251-451-33-00	771.00	472-204-01-00	771.00	472-494-04-00	771.00
251-451-34-00	771.00	472-204-02-00	771.00	472-494-05-00	771.00
251-451-35-00	771.00	472-204-03-00	771.00	472-494-06-00	771.00
251-451-36-00	771.00	472-204-04-00	771.00	472-501-01-00	771.00
251-451-37-00	771.00	472-204-05-00	771.00	472-501-02-00	771.00
251-451-38-00	771.00	472-204-06-00	771.00	472-501-03-00	771.00
251-451-39-00	771.00	472-204-07-00	771.00	472-501-04-00	771.00
251-451-40-00	771.00	472-204-08-00	771.00	472-501-05-00	771.00
251-451-41-00	771.00	472-204-09-00	771.00	472-501-06-00	771.00
251-451-42-00	771.00	472-204-10-00	771.00	472-501-07-00	771.00
251-451-43-00	771.00	472-204-11-00	771.00	472-501-08-00	771.00
251-451-44-00	771.00	472-204-12-00	771.00	472-501-09-00	771.00
251-451-45-00	771.00	472-204-13-00	771.00	472-501-10-00	771.00
251-451-46-00	771.00	472-204-14-00	771.00	472-501-11-00	771.00
251-451-47-00	771.00	472-204-15-00	771.00	472-501-12-00	771.00
251-451-48-00	771.00	472-204-16-00	771.00	472-501-13-00	771.00
251-451-49-00	771.00	472-205-01-00	771.00	472-501-14-00	771.00
251-451-50-00	771.00	472-205-02-00	771.00	472-501-15-00	771.00
251-451-51-00	771.00	472-205-03-00	771.00	472-501-16-00	771.00
251-451-52-00	771.00	472-205-04-00	771.00	472-501-17-00	771.00
251-452-01-00	771.00	472-205-05-00	771.00	472-502-01-00	771.00
251-452-02-00	771.00	472-205-06-00	771.00	472-502-02-00	771.00
251-452-03-00	771.00	472-205-07-00	771.00	472-502-03-00	771.00

APN	Levy Amount ⁽¹⁾⁽²⁾	APN	Levy Amount ⁽¹⁾⁽²⁾	APN	Levy Amount ⁽¹⁾⁽²⁾
251-452-04-00	771.00	472-205-08-00	771.00	472-502-04-00	771.00
251-452-05-00	771.00	472-205-09-00	771.00	472-502-05-00	771.00
251-452-06-00	771.00	472-205-10-00	771.00	472-502-06-00	771.00
251-452-07-00	771.00	472-205-11-00	771.00	472-502-07-00	771.00
251-452-08-00	771.00	472-205-12-00	771.00	472-502-08-00	771.00
251-453-01-00	771.00	472-205-13-00	771.00	472-502-09-00	771.00
251-453-02-00	771.00	472-205-14-00	771.00	472-502-10-00	771.00
251-453-03-00	771.00	472-205-15-00	771.00	472-502-11-00	771.00
251-453-04-00	771.00	472-205-16-00	771.00	472-502-12-00	771.00
251-453-05-00	771.00	472-206-01-00	771.00	472-502-14-00	771.00
251-453-06-00	771.00	472-206-02-00	771.00	472-502-15-00	771.00
251-453-07-00	771.00	472-206-03-00	771.00	472-502-16-00	771.00
251-453-08-00	771.00	472-206-04-00	771.00	472-502-17-00	771.00
251-453-09-00	771.00	472-206-05-00	771.00	472-502-18-00	771.00
251-453-10-00	771.00	472-206-06-00	771.00	472-502-19-00	771.00
251-453-11-00	771.00	472-206-07-00	771.00	472-502-20-00	771.00
251-453-12-00	771.00	472-206-08-00	771.00	472-502-21-00	771.00
251-453-13-00	771.00	472-206-09-00	771.00	472-502-22-00	771.00
251-453-14-00	771.00	472-206-10-00	771.00	472-502-23-00	771.00
251-453-15-00	771.00	472-207-01-00	771.00	472-502-24-00	771.00
251-453-16-00	771.00	472-207-02-00	771.00	472-502-25-00	771.00
251-460-01-00	771.00	472-207-03-00	771.00	472-503-01-00	771.00
251-460-02-00	771.00	472-207-04-00	771.00	472-503-02-00	771.00
251-460-03-00	771.00	472-207-05-00	771.00	472-503-03-00	771.00
251-460-04-00	771.00	472-207-06-00	771.00	472-503-04-00	771.00
251-460-05-00	771.00	472-207-07-00	771.00	472-503-05-00	771.00
251-460-06-00	771.00	472-207-08-00	771.00	472-504-01-00	771.00
251-460-07-00	771.00	472-207-09-00	771.00	472-504-02-00	771.00
251-460-08-00	771.00	472-207-10-00	771.00	472-504-03-00	771.00
251-460-09-00	771.00	472-207-11-00	771.00	472-504-04-00	771.00
251-460-10-00	771.00	472-207-12-00	771.00	472-504-05-00	771.00
251-460-11-00	771.00	472-207-13-00	771.00	472-504-06-00	771.00
251-460-12-00	771.00	472-207-14-00	771.00	472-504-07-00	771.00
251-460-13-00	771.00	472-207-15-00	771.00	472-504-08-00	771.00
251-460-14-00	771.00	472-207-16-00	771.00	472-504-09-00	771.00
251-460-15-00	771.00	472-207-17-00	771.00	472-504-10-00	771.00
251-460-16-00	771.00	472-207-18-00	771.00	472-504-11-00	771.00
251-460-17-00	771.00	472-207-19-00	771.00	472-504-12-00	771.00
251-460-18-00	771.00	472-207-20-00	771.00	472-504-13-00	771.00
251-481-02-00	771.00	472-211-01-00	771.00	472-504-14-00	771.00
251-481-03-00	771.00	472-211-02-00	771.00	472-504-15-00	771.00
251-481-04-00	771.00	472-211-03-00	771.00	472-504-16-00	771.00
251-481-05-00	771.00	472-211-04-00	771.00	472-504-17-00	771.00
251-481-06-00	771.00	472-211-05-00	771.00	472-504-18-00	771.00
251-482-02-00	771.00	472-211-06-00	771.00	472-504-19-00	771.00
251-482-03-00	771.00	472-211-07-00	771.00	472-504-20-00	771.00
251-482-04-00	771.00	472-211-08-00	771.00	472-504-21-00	771.00
251-482-05-00	771.00	472-211-09-00	771.00	472-504-22-00	771.00
251-482-06-00	771.00	472-211-10-00	771.00	472-504-23-00	771.00
251-482-07-00	771.00	472-211-11-00	771.00	472-504-24-00	771.00

APN	Levy Amount ⁽¹⁾⁽²⁾	APN	Levy Amount ⁽¹⁾⁽²⁾	APN	Levy Amount ⁽¹⁾⁽²⁾
251-482-08-00	771.00	472-211-12-00	771.00	472-511-01-00	771.00
251-482-09-00	771.00	472-211-13-00	771.00	472-511-02-00	771.00
251-482-10-00	771.00	472-211-14-00	771.00	472-511-03-00	771.00
251-482-11-00	771.00	472-211-15-00	771.00	472-511-04-00	771.00
251-482-12-00	771.00	472-211-16-00	771.00	472-511-05-00	771.00
251-482-13-00	771.00	472-211-17-00	771.00	472-511-06-00	771.00
251-482-14-00	771.00	472-211-18-00	771.00	472-511-07-00	771.00
251-482-15-00	771.00	472-211-19-00	771.00	472-511-08-00	771.00
251-482-16-00	771.00	472-211-20-00	771.00	472-511-09-00	771.00
251-482-17-00	771.00	472-212-01-00	771.00	472-511-10-00	771.00
251-482-18-00	771.00	472-212-02-00	771.00	472-511-11-00	771.00
251-482-19-00	771.00	472-212-03-00	771.00	472-511-12-00	771.00
251-482-20-00	771.00	472-212-04-00	771.00	472-511-13-00	771.00
251-482-21-00	771.00	472-212-05-00	771.00	472-511-14-00	771.00
251-482-22-00	771.00	472-212-06-00	771.00	472-511-15-00	771.00
251-482-23-00	771.00	472-212-07-00	771.00	472-511-16-00	771.00
251-482-24-00	771.00	472-212-08-00	771.00	472-511-17-00	771.00
251-482-25-00	771.00	472-212-09-00	771.00	472-512-01-00	771.00
251-482-26-00	771.00	472-212-10-00	771.00	472-512-02-00	771.00
251-482-27-00	771.00	472-212-11-00	771.00	472-512-03-00	771.00
251-482-28-00	771.00	472-212-12-00	771.00	472-512-04-00	771.00
251-482-29-00	771.00	472-212-13-00	771.00	472-512-05-00	771.00
251-482-30-00	771.00	472-212-14-00	771.00	472-512-06-00	771.00
251-482-31-00	771.00	472-212-15-00	771.00	472-512-07-00	771.00
251-482-32-00	771.00	472-212-16-00	771.00	472-512-08-00	771.00
251-482-33-00	771.00	472-212-17-00	771.00	472-512-09-00	771.00
251-482-34-00	771.00	472-212-18-00	771.00	472-512-10-00	771.00
251-482-35-00	771.00	472-231-01-00	771.00	472-512-11-00	771.00
251-482-36-00	771.00	472-231-02-00	771.00	472-512-12-00	771.00
251-482-37-00	771.00	472-231-03-00	771.00	472-512-13-00	771.00
251-482-38-00	771.00	472-231-04-00	771.00	472-512-14-00	771.00
251-482-39-00	771.00	472-231-05-00	771.00	472-512-15-00	771.00
251-482-40-00	771.00	472-231-06-00	771.00	472-512-16-00	771.00
251-482-41-00	771.00	472-231-07-00	771.00	472-512-17-00	771.00
251-482-42-00	771.00	472-232-01-00	771.00	472-512-18-00	771.00
251-482-43-00	771.00	472-232-02-00	771.00	472-512-19-00	771.00
251-482-44-00	771.00	472-232-03-00	771.00	472-512-20-00	771.00
251-482-45-00	771.00	472-232-04-00	771.00	472-512-21-00	771.00
251-482-46-00	771.00	472-232-05-00	771.00	472-512-22-00	771.00
251-482-47-00	771.00	472-232-06-00	771.00	472-512-23-00	771.00
251-482-48-00	771.00	472-232-07-00	771.00	472-512-24-00	771.00
251-482-49-00	771.00	472-232-08-00	771.00	472-512-25-00	771.00
251-482-50-00	771.00	472-232-09-00	771.00	472-512-26-00	771.00
251-482-51-00	771.00	472-233-01-00	771.00	472-512-27-00	771.00
251-491-01-00	771.00	472-233-02-00	771.00	472-512-28-00	771.00
251-491-02-00	771.00	472-234-01-00	771.00	472-512-29-00	771.00
251-491-03-00	771.00	472-234-02-00	771.00	472-512-30-00	771.00
251-491-04-00	771.00	472-234-03-00	771.00	472-512-31-00	771.00
251-491-05-00	771.00	472-234-04-00	771.00	472-512-32-00	771.00
251-491-06-00	771.00	472-234-05-00	771.00	472-512-33-00	771.00

APN	Levy Amount ⁽¹⁾⁽²⁾	APN	Levy Amount ⁽¹⁾⁽²⁾	APN	Levy Amount ⁽¹⁾⁽²⁾
251-491-07-00	771.00	472-234-06-00	771.00	472-512-34-00	771.00
251-491-08-00	771.00	472-234-07-00	771.00	472-512-35-00	771.00
251-491-09-00	771.00	472-234-08-00	771.00	472-512-36-00	771.00
251-491-10-00	771.00	472-234-09-00	771.00	472-512-37-00	771.00
251-491-11-00	771.00	472-234-10-00	771.00	472-512-38-00	771.00
251-491-12-00	771.00	472-234-11-00	771.00	472-512-39-00	771.00
251-491-13-00	771.00	472-234-12-00	771.00	472-512-40-00	771.00
251-491-14-00	771.00	472-234-13-00	771.00	472-512-41-00	771.00
251-491-15-00	771.00	472-234-14-00	771.00	472-512-42-00	771.00
251-491-16-00	771.00	472-234-15-00	771.00	472-512-43-00	771.00
251-491-17-00	771.00	472-234-16-00	771.00	472-513-01-00	771.00
251-491-18-00	771.00	472-234-17-00	771.00	472-513-02-00	771.00
251-491-19-00	771.00	472-234-18-00	771.00	472-513-03-00	771.00
251-491-20-00	771.00	472-234-19-00	771.00	472-513-04-00	771.00
251-491-21-00	771.00	472-234-20-00	771.00	472-513-05-00	771.00
251-491-22-00	771.00	472-234-21-00	771.00	472-513-06-00	771.00
251-491-23-00	771.00	472-234-22-00	771.00	472-513-07-00	771.00
251-491-24-00	771.00	472-234-23-00	771.00	472-513-08-00	771.00
251-491-25-00	771.00	472-234-24-00	771.00	472-513-09-00	771.00
251-491-26-00	771.00	472-234-25-00	771.00	472-513-10-00	771.00
251-491-27-00	771.00	472-234-26-00	771.00	472-513-11-00	771.00
251-491-28-00	771.00	472-234-27-00	771.00	472-513-12-00	771.00
251-491-29-00	771.00	472-234-28-00	771.00	472-513-13-00	771.00
251-491-30-00	771.00	472-234-29-00	771.00	472-513-14-00	771.00
251-491-31-00	771.00	472-234-30-00	771.00	472-513-15-00	771.00
251-491-32-00	771.00	472-235-01-00	771.00	472-513-16-00	771.00
251-491-33-00	771.00	472-235-02-00	771.00	472-513-17-00	771.00
251-491-34-00	771.00	472-235-03-00	771.00	472-513-18-00	771.00
251-491-35-00	771.00	472-235-04-00	771.00	472-513-19-00	771.00
251-491-36-00	771.00	472-235-05-00	771.00	472-513-21-00	771.00
251-491-37-00	771.00	472-235-06-00	771.00	472-513-22-00	771.00
251-491-38-00	771.00	472-235-07-00	771.00	472-513-23-00	771.00
251-491-39-00	771.00	472-235-08-00	771.00	472-513-24-00	771.00
251-491-40-00	771.00	472-235-09-00	771.00	472-513-25-00	771.00
251-491-41-00	771.00	472-235-10-00	771.00	472-513-26-00	771.00
251-491-42-00	771.00	472-235-11-00	771.00	472-513-27-00	771.00
251-491-43-00	771.00	472-235-12-00	771.00	472-513-28-00	771.00
251-491-44-00	771.00	472-235-13-00	771.00	472-513-29-00	771.00
251-491-45-00	771.00	472-235-14-00	771.00	472-513-30-00	771.00
251-491-46-00	771.00	472-235-15-00	771.00	472-513-31-00	771.00
251-491-47-00	771.00	472-235-16-00	771.00	472-513-32-00	771.00
251-491-48-00	771.00	472-235-17-00	771.00	472-513-33-00	771.00
251-491-49-00	771.00	472-235-18-00	771.00	472-513-34-00	771.00
251-491-50-00	771.00	472-235-19-00	771.00	472-513-35-00	771.00
251-491-51-00	771.00	472-235-20-00	771.00	472-513-36-00	771.00
251-491-52-00	771.00	472-235-21-00	771.00	472-513-37-00	771.00
251-491-53-00	771.00	472-235-22-00	771.00	472-513-38-00	771.00
251-492-02-00	771.00	472-235-23-00	771.00	472-513-39-00	771.00
251-492-03-00	771.00	472-235-24-00	771.00	472-513-40-00	771.00
251-492-04-00	771.00	472-235-25-00	771.00	472-513-41-00	771.00

APN	Levy Amount ⁽¹⁾⁽²⁾	APN	Levy Amount ⁽¹⁾⁽²⁾	APN	Levy Amount ⁽¹⁾⁽²⁾
251-492-05-00	771.00	472-235-26-00	771.00	472-521-01-00	771.00
251-492-06-00	771.00	472-235-27-00	771.00	472-521-02-00	771.00
251-492-07-00	771.00	472-235-28-00	771.00	472-521-03-00	771.00
251-492-08-00	771.00	472-235-29-00	771.00	472-521-04-00	771.00
251-501-01-00	771.00	472-235-30-00	771.00	472-521-05-00	771.00
251-501-02-00	771.00	472-235-31-00	771.00	472-522-01-00	771.00
251-501-03-00	771.00	472-235-32-00	771.00	472-522-02-00	771.00
251-501-04-00	771.00	472-235-33-00	771.00	472-522-03-00	771.00
251-501-05-00	771.00	472-235-34-00	771.00	472-522-04-00	771.00
251-501-06-00	771.00	472-235-35-00	771.00	472-522-05-00	771.00
251-501-07-00	771.00	472-235-36-00	771.00	472-523-01-00	771.00
251-501-08-00	771.00	472-235-37-00	771.00	472-523-02-00	771.00
251-501-09-00	771.00	472-235-38-00	771.00	472-523-03-00	771.00
251-501-10-00	771.00	472-235-39-00	771.00	472-523-04-00	771.00
251-501-11-00	771.00	472-235-41-00	771.00	472-523-05-00	771.00
251-501-12-00	771.00	472-235-42-00	771.00	472-523-06-00	771.00
251-501-13-00	771.00	472-235-43-00	771.00	472-523-07-00	771.00
251-501-14-00	771.00	472-235-44-00	771.00	472-523-08-00	771.00
251-501-15-00	771.00	472-241-01-00	771.00	472-523-09-00	771.00
251-501-16-00	771.00	472-241-02-00	771.00	472-523-11-00	771.00
251-501-17-00	771.00	472-241-03-00	771.00	472-523-12-00	771.00
251-501-18-00	771.00	472-241-04-00	771.00	472-523-13-00	771.00
251-501-19-00	771.00	472-242-01-00	771.00	472-523-14-00	771.00
251-501-20-00	771.00	472-242-02-00	771.00	472-523-15-00	771.00
251-501-21-00	771.00	472-242-03-00	771.00	472-523-16-00	771.00
251-501-22-00	771.00	472-242-04-00	771.00	472-523-17-00	771.00
251-501-23-00	771.00	472-242-05-00	771.00	472-524-01-00	771.00
251-501-24-00	771.00	472-242-06-00	771.00	472-524-02-00	771.00
251-501-25-00	771.00	472-243-01-00	771.00	472-524-03-00	771.00
251-501-26-00	771.00	472-243-02-00	771.00	472-524-04-00	771.00
251-501-27-00	771.00	472-243-03-00	771.00	472-524-05-00	771.00
251-501-28-00	771.00	472-243-04-00	771.00	472-524-09-00	771.00
251-501-29-00	771.00	472-243-05-00	771.00	472-524-10-00	771.00
251-501-30-00	771.00	472-243-06-00	771.00	472-531-01-00	771.00
251-501-31-00	771.00	472-243-07-00	771.00	472-531-02-00	771.00
251-501-32-00	771.00	472-243-08-00	771.00	472-531-03-00	771.00
251-501-33-00	771.00	472-243-09-00	771.00	472-531-04-00	771.00
251-501-34-00	771.00	472-243-10-00	771.00	472-531-05-00	771.00
251-501-36-00	771.00	472-243-11-00	771.00	472-531-06-00	771.00
251-501-37-00	771.00	472-244-01-00	771.00	472-531-07-00	771.00
251-501-38-00	771.00	472-244-02-00	771.00	472-531-08-00	771.00
251-501-39-00	771.00	472-244-03-00	771.00	472-531-09-00	771.00
251-501-40-00	771.00	472-244-04-00	771.00	472-531-10-00	771.00
251-501-41-00	771.00	472-244-05-00	771.00	472-532-01-00	771.00
251-501-42-00	771.00	472-244-06-00	771.00	472-532-02-00	771.00
251-501-43-00	771.00	472-244-07-00	771.00	472-532-03-00	771.00
251-501-44-00	771.00	472-244-08-00	771.00	472-532-04-00	771.00
251-502-01-00	771.00	472-244-09-00	771.00	472-532-05-00	771.00
251-502-02-00	771.00	472-244-10-00	771.00	472-532-06-00	771.00
251-502-03-00	771.00	472-244-11-00	771.00	472-532-07-00	771.00

APN	Levy Amount ⁽¹⁾⁽²⁾	APN	Levy Amount ⁽¹⁾⁽²⁾	APN	Levy Amount ⁽¹⁾⁽²⁾
251-502-04-00	771.00	472-244-12-00	771.00	472-532-08-00	771.00
251-502-05-00	771.00	472-245-01-00	771.00	472-532-09-00	771.00
251-502-06-00	771.00	472-245-02-00	771.00	472-532-10-00	771.00
251-502-07-00	771.00	472-245-03-00	771.00	472-532-11-00	771.00
251-502-08-00	771.00	472-245-04-00	771.00	472-532-12-00	771.00
251-502-09-00	771.00	472-245-05-00	771.00	472-532-13-00	771.00
251-502-10-00	771.00	472-245-06-00	771.00	472-532-14-00	771.00
251-502-11-00	771.00	472-245-07-00	771.00	472-532-15-00	771.00
251-502-12-00	771.00	472-245-08-00	771.00	472-532-16-00	771.00
251-502-13-00	771.00	472-245-09-00	771.00	472-532-17-00	771.00
251-511-01-00	771.00	472-245-10-00	771.00	472-532-18-00	771.00
251-511-02-00	771.00	472-245-11-00	771.00	472-533-01-00	771.00
251-511-03-00	771.00	472-245-12-00	771.00	472-533-02-00	771.00
251-511-04-00	771.00	472-245-13-00	771.00	472-533-03-00	771.00
251-511-05-00	771.00	472-245-14-00	771.00	472-541-01-00	771.00
251-511-06-00	771.00	472-245-15-00	771.00	472-541-02-00	771.00
251-511-07-00	771.00	472-245-16-00	771.00	472-541-03-00	771.00
251-511-08-00	771.00	472-245-17-00	771.00	472-541-04-00	771.00
251-512-01-00	771.00	472-245-18-00	771.00	472-541-05-00	771.00
251-512-02-00	771.00	472-245-19-00	771.00	472-541-06-00	771.00
251-512-03-00	771.00	472-245-20-00	771.00	472-541-07-00	771.00
251-512-04-00	771.00	472-245-21-00	771.00	472-541-08-00	771.00
251-512-05-00	771.00	472-261-01-00	771.00	472-541-09-00	771.00
251-512-06-00	771.00	472-261-02-00	771.00	472-541-10-00	771.00
251-512-07-00	771.00	472-261-03-00	771.00	472-541-11-00	771.00
251-512-08-00	771.00	472-261-04-00	771.00	472-541-12-00	771.00
251-512-09-00	771.00	472-261-05-00	771.00	472-541-13-00	771.00
251-512-10-00	771.00	472-261-06-00	771.00	472-541-14-00	771.00
251-512-11-00	771.00	472-261-07-00	771.00	472-541-15-00	771.00
251-512-12-00	771.00	472-261-08-00	771.00	472-541-16-00	771.00
251-512-13-00	771.00	472-262-01-00	771.00	472-541-17-00	771.00
251-512-14-00	771.00	472-262-02-00	771.00	472-541-18-00	771.00
251-512-15-00	771.00	472-262-03-00	771.00	472-541-19-00	771.00
251-512-16-00	771.00	472-262-04-00	771.00	472-541-20-00	771.00
251-512-17-00	771.00	472-262-05-00	771.00	472-541-21-00	771.00
251-512-18-00	771.00	472-262-06-00	771.00	472-541-22-00	771.00
251-512-19-00	771.00	472-262-07-00	771.00	472-541-23-00	771.00
251-512-20-00	771.00	472-262-08-00	771.00	472-541-24-00	771.00
251-512-21-00	771.00	472-262-09-00	771.00	472-541-25-00	771.00
251-512-22-00	771.00	472-262-10-00	771.00	472-541-26-00	771.00
251-512-23-00	771.00	472-262-11-00	771.00	472-541-27-00	771.00
251-512-24-00	771.00	472-262-12-00	771.00	472-541-28-00	771.00
251-512-25-00	771.00	472-262-13-00	771.00	472-541-29-00	771.00
251-512-26-00	771.00	472-262-14-00	771.00	472-541-30-00	771.00
251-512-27-00	771.00	472-262-15-00	771.00	472-541-31-00	771.00
251-512-28-00	771.00	472-262-16-00	771.00	472-541-32-00	771.00
251-512-29-00	771.00	472-262-17-00	771.00	472-541-33-00	771.00
251-512-30-00	771.00	472-262-18-00	771.00	472-541-34-00	771.00
251-512-31-00	771.00	472-262-19-00	771.00	472-541-35-00	771.00
251-512-32-00	771.00	472-262-20-00	771.00	472-542-01-00	771.00

APN	Levy Amount ⁽¹⁾⁽²⁾	APN	Levy Amount ⁽¹⁾⁽²⁾	APN	Levy Amount ⁽¹⁾⁽²⁾
251-512-33-00	771.00	472-262-21-00	771.00	472-542-02-00	771.00
251-512-34-00	771.00	472-262-22-00	771.00	472-542-03-00	771.00
251-512-35-00	771.00	472-262-23-00	771.00	472-542-04-00	771.00
251-512-36-00	771.00	472-262-24-00	771.00	472-551-01-00	771.00
251-512-37-00	771.00	472-262-25-00	771.00	472-551-02-00	771.00
251-512-38-00	771.00	472-262-26-00	771.00	472-551-03-00	771.00
251-512-39-00	771.00	472-262-27-00	771.00	472-551-05-00	771.00
251-512-40-00	771.00	472-262-28-00	771.00	472-552-01-00	771.00
251-512-41-00	771.00	472-262-29-00	771.00	472-552-02-00	771.00
251-512-42-00	771.00	472-262-30-00	771.00	472-552-03-00	771.00
251-512-43-00	771.00	472-263-01-00	771.00	472-553-01-00	771.00
251-512-44-00	771.00	472-263-02-00	771.00	472-553-02-00	771.00
251-512-45-00	771.00	472-263-03-00	771.00	472-553-03-00	771.00
251-512-46-00	771.00	472-263-04-00	771.00	472-553-04-00	771.00
251-512-47-00	771.00	472-263-05-00	771.00	472-553-05-00	771.00
251-512-48-00	771.00	472-263-06-00	771.00	472-554-01-00	771.00
251-521-02-00	771.00	472-263-07-00	771.00	472-554-02-00	771.00
251-521-03-00	771.00	472-263-08-00	771.00	472-554-03-00	771.00
251-521-04-00	771.00	472-263-09-00	771.00	472-561-07-00	771.00
251-521-05-00	771.00	472-263-10-00	771.00	472-561-08-00	771.00
251-521-06-00	771.00	472-263-11-00	771.00	472-561-09-00	771.00
251-521-07-00	771.00	472-263-12-00	771.00	472-561-10-00	771.00
251-521-08-00	771.00	472-263-13-00	771.00	472-561-11-00	771.00
251-522-01-00	771.00	472-263-14-00	771.00	472-561-12-00	771.00
251-522-02-00	771.00	472-263-15-00	771.00	472-561-13-00	771.00
251-522-03-00	771.00	472-263-16-00	771.00	472-561-14-00	771.00
251-522-04-00	771.00	472-263-17-00	771.00	472-561-15-00	771.00
251-522-05-00	771.00	472-263-18-00	771.00	472-561-16-00	771.00
251-522-06-00	771.00	472-263-19-00	771.00	472-561-17-00	771.00
251-522-07-00	771.00	472-263-20-00	771.00	472-561-18-00	771.00
251-522-08-00	771.00	472-263-21-00	771.00	472-561-19-00	771.00
251-522-09-00	771.00	472-263-22-00	771.00	472-561-20-00	771.00
251-522-10-00	771.00	472-263-23-00	771.00	472-561-21-00	771.00
251-522-11-00	771.00	472-263-24-00	771.00	472-562-05-00	771.00
251-522-12-00	771.00	472-263-25-00	771.00	472-562-06-00	771.00
251-522-13-00	771.00	472-263-26-00	771.00	472-562-07-00	771.00
251-522-14-00	771.00	472-263-27-00	771.00	472-562-08-00	771.00
251-522-15-00	771.00	472-263-28-00	771.00	472-563-01-00	771.00
251-522-16-00	771.00	472-263-29-00	771.00	472-563-02-00	771.00
251-522-17-00	771.00	472-264-01-00	771.00	472-563-03-00	771.00
251-522-18-00	771.00	472-264-02-00	771.00	472-563-04-00	771.00
251-522-20-00	771.00	472-264-03-00	771.00	472-571-02-00	771.00
251-522-21-00	771.00	472-264-04-00	771.00	472-571-03-00	771.00
251-522-22-00	771.00	472-264-05-00	771.00	472-571-04-00	771.00
251-522-23-00	771.00	472-264-06-00	771.00	472-571-05-00	771.00
251-522-24-00	771.00	472-264-07-00	771.00	472-571-06-00	771.00
251-522-25-00	771.00	472-264-08-00	771.00	472-571-07-00	771.00
251-522-26-00	771.00	472-264-09-00	771.00	472-571-08-00	771.00
251-522-27-00	771.00	472-264-10-00	771.00	472-571-09-00	771.00
251-522-28-00	771.00	472-264-11-00	771.00	472-571-10-00	771.00

APN	Levy Amount ⁽¹⁾⁽²⁾	APN	Levy Amount ⁽¹⁾⁽²⁾	APN	Levy Amount ⁽¹⁾⁽²⁾
251-522-29-00	771.00	472-264-12-00	771.00	472-571-11-00	771.00
251-522-30-00	771.00	472-264-13-00	771.00	472-571-12-00	771.00
251-522-31-00	771.00	472-264-14-00	771.00	472-571-13-00	771.00
251-522-32-00	771.00	472-264-15-00	771.00	472-571-14-00	771.00
251-522-33-00	771.00	472-264-16-00	771.00	472-571-15-00	771.00
251-522-34-00	771.00	472-264-17-00	771.00	472-571-16-00	771.00
251-522-35-00	771.00	472-264-18-00	771.00	472-571-17-00	771.00
251-522-36-00	771.00	472-264-19-00	771.00	472-571-18-00	771.00
251-522-37-00	771.00	472-264-20-00	771.00	472-571-19-00	771.00
251-523-01-00	771.00	472-264-21-00	771.00	472-571-20-00	771.00
251-523-02-00	771.00	472-264-22-00	771.00	472-571-21-00	771.00
251-523-03-00	771.00	472-264-23-00	771.00	472-571-22-00	771.00
251-523-04-00	771.00	472-264-24-00	771.00	472-571-23-00	771.00
251-523-05-00	771.00	472-264-25-00	771.00	472-571-24-00	771.00
251-523-06-00	771.00	472-264-26-00	771.00	472-571-25-00	771.00
251-523-07-00	771.00	472-264-27-00	771.00	472-572-01-00	771.00
251-523-08-00	771.00	472-264-28-00	771.00	472-572-02-00	771.00
251-523-09-00	771.00	472-264-29-00	771.00	472-572-03-00	771.00
251-523-10-00	771.00	472-264-30-00	771.00	472-572-04-00	771.00
251-530-01-00	771.00	472-264-31-00	771.00	472-572-05-00	771.00
251-530-02-00	771.00	472-264-32-00	771.00	472-572-06-00	771.00
251-530-03-00	771.00	472-264-33-00	771.00	472-572-07-00	771.00
251-530-04-00	771.00	472-264-34-00	771.00	472-572-08-00	771.00
251-530-05-00	771.00	472-264-35-00	771.00	472-572-09-00	771.00
251-530-06-00	771.00	472-264-36-00	771.00	472-572-10-00	771.00
251-530-07-00	771.00	472-271-01-00	771.00	472-572-11-00	771.00
251-530-08-00	771.00	472-271-02-00	771.00	472-582-12-00	771.00
251-530-09-00	771.00	472-271-03-00	771.00	472-582-13-00	771.00
251-530-10-00	771.00	472-271-04-00	771.00	472-582-14-00	771.00
251-530-11-00	771.00	472-271-05-00	771.00	472-582-15-00	771.00
251-530-12-00	771.00	472-271-06-00	771.00	472-582-16-00	771.00
251-530-13-00	771.00	472-271-07-00	771.00	472-582-17-00	771.00
251-530-14-00	771.00	472-271-08-00	771.00	472-582-18-00	771.00
251-530-15-00	771.00	472-271-09-00	771.00	472-582-19-00	771.00
251-530-16-00	771.00	472-271-10-00	771.00	472-583-05-00	771.00
251-530-17-00	771.00	472-271-11-00	771.00	472-583-06-00	771.00
251-530-18-00	771.00	472-271-12-00	771.00	472-583-07-00	771.00
251-530-19-00	771.00	472-271-13-00	771.00	472-583-08-00	771.00
251-530-20-00	771.00	472-271-14-00	771.00	472-583-09-00	771.00
251-530-21-00	771.00	472-271-15-00	771.00	472-583-10-00	771.00
251-530-22-00	771.00	472-271-16-00	771.00	472-583-11-00	771.00
251-530-23-00	771.00	472-271-17-00	771.00	472-591-24-00	771.00
251-530-24-00	771.00	472-271-18-00	771.00	473-022-22-00	113,337.00
251-530-25-00	771.00	472-271-19-00	771.00	473-022-23-00	6,939.00
251-530-26-00	771.00	472-271-20-00	771.00	473-022-24-00	70,161.00
251-530-27-00	771.00	472-271-21-00	771.00	473-031-04-00	1,725.36
251-530-28-00	771.00	472-271-22-00	771.00	473-040-08-00	53,970.00
251-530-29-00	771.00	472-271-23-00	771.00	473-050-06-00	1,725.36
251-530-30-00	771.00	472-272-01-00	771.00	473-060-01-00	771.00
251-530-31-00	771.00	472-272-02-00	771.00	473-060-02-00	771.00

APN	Levy Amount ⁽¹⁾⁽²⁾	APN	Levy Amount ⁽¹⁾⁽²⁾	APN	Levy Amount ⁽¹⁾⁽²⁾
251-530-32-00	771.00	472-272-03-00	771.00	473-060-03-00	771.00
251-530-33-00	771.00	472-272-04-00	771.00	473-251-01-00	771.00
251-530-34-00	771.00	472-272-05-00	771.00	473-251-02-00	771.00
251-530-35-00	771.00	472-272-06-00	771.00	473-251-03-00	771.00
251-530-36-00	771.00	472-272-07-00	771.00	473-251-04-00	771.00
251-530-37-00	771.00	472-272-08-00	771.00	473-251-05-00	771.00
251-530-38-00	771.00	472-272-09-00	771.00	473-251-06-00	771.00
251-530-39-00	771.00	472-272-10-00	771.00	473-251-07-00	771.00
251-530-40-00	771.00	472-272-11-00	771.00	473-251-08-00	771.00
251-530-41-00	771.00	472-272-12-00	771.00	473-251-09-00	771.00
251-530-42-00	771.00	472-272-13-00	771.00	473-251-10-00	771.00
251-530-43-00	771.00	472-272-14-00	771.00	473-251-11-00	771.00
251-530-44-00	771.00	472-272-15-00	771.00	473-251-12-00	771.00
251-530-45-00	771.00	472-272-16-00	771.00	473-251-13-00	771.00
251-530-46-00	771.00	472-272-17-00	771.00	473-251-14-00	771.00
251-530-47-00	771.00	472-272-18-00	771.00	473-251-15-00	771.00
251-530-48-00	771.00	472-273-01-00	771.00	473-251-16-00	771.00
251-530-49-00	771.00	472-273-02-00	771.00	473-251-17-00	771.00
251-530-50-00	771.00	472-273-03-00	771.00	473-251-18-00	771.00
251-530-51-00	771.00	472-273-04-00	771.00	473-251-19-00	771.00
251-530-52-00	771.00	472-273-05-00	771.00	473-251-20-00	771.00
251-530-53-00	771.00	472-273-06-00	771.00	473-251-21-00	771.00
251-530-54-00	771.00	472-273-07-00	771.00	473-251-22-00	771.00
251-530-55-00	771.00	472-273-08-00	771.00	473-251-23-00	771.00
251-530-56-00	771.00	472-273-09-00	771.00	473-251-24-00	771.00
251-541-01-00	771.00	472-273-10-00	771.00	473-251-25-00	771.00
251-541-02-00	771.00	472-273-11-00	771.00	473-251-26-00	771.00
251-541-03-00	771.00	472-273-12-00	771.00	473-251-27-00	771.00
251-541-04-00	771.00	472-273-13-00	771.00	473-251-28-00	771.00
251-541-05-00	771.00	472-273-14-00	771.00	473-251-29-00	771.00
251-541-06-00	771.00	472-273-15-00	771.00	473-251-30-00	771.00
251-541-07-00	771.00	472-273-16-00	771.00	473-251-31-00	771.00
251-541-08-00	771.00	472-273-17-00	771.00	473-252-01-00	771.00
251-541-09-00	771.00	472-273-18-00	771.00	473-252-02-00	771.00
251-541-10-00	771.00	472-273-19-00	771.00	473-252-03-00	771.00
251-541-11-00	771.00	472-273-20-00	771.00	473-252-04-00	771.00
251-541-12-00	771.00	472-273-21-00	771.00	473-252-05-00	771.00
251-541-13-00	771.00	472-273-22-00	771.00	473-252-06-00	771.00
251-541-14-00	771.00	472-273-23-00	771.00	473-253-01-00	771.00
251-541-15-00	771.00	472-273-24-00	771.00	473-253-02-00	771.00
251-541-16-00	771.00	472-273-25-00	771.00	473-253-03-00	771.00
251-541-17-00	771.00	472-273-26-00	771.00	473-253-04-00	771.00
251-541-18-00	771.00	472-273-27-00	771.00	473-271-02-00	771.00
251-541-19-00	771.00	472-273-28-00	771.00	473-271-03-00	771.00
251-541-20-00	771.00	472-273-29-00	771.00	473-271-04-00	771.00
251-541-21-00	771.00	472-273-30-00	771.00	473-271-05-00	771.00
251-541-22-00	771.00	472-273-31-00	771.00	473-271-06-00	771.00
251-541-23-00	771.00	472-273-32-00	771.00	473-271-07-00	771.00
251-541-24-00	771.00	472-273-33-00	771.00	473-271-08-00	771.00
251-541-25-00	771.00	472-273-34-00	771.00	473-271-09-00	771.00

APN	Levy Amount ⁽¹⁾⁽²⁾	APN	Levy Amount ⁽¹⁾⁽²⁾	APN	Levy Amount ⁽¹⁾⁽²⁾
251-541-26-00	771.00	472-273-35-00	771.00	473-271-10-00	771.00
251-541-27-00	771.00	472-273-36-00	771.00	473-271-11-00	771.00
251-541-28-00	771.00	472-273-37-00	771.00	473-271-12-00	771.00
251-541-29-00	771.00	472-273-38-00	771.00	473-272-01-00	771.00
251-541-30-00	771.00	472-273-39-00	771.00	473-272-02-00	771.00
251-541-31-00	771.00	472-273-40-00	771.00	473-272-03-00	771.00
251-541-32-00	771.00	472-273-41-00	771.00	473-272-04-00	771.00
251-541-33-00	771.00	472-273-42-00	771.00	473-272-05-00	771.00
251-541-34-00	771.00	472-273-43-00	771.00	473-272-06-00	771.00
251-542-01-00	771.00	472-273-44-00	771.00	473-272-07-00	771.00
251-542-02-00	771.00	472-274-01-00	771.00	473-272-08-00	771.00
251-542-03-00	771.00	472-274-02-00	771.00	473-272-09-00	771.00
251-542-04-00	771.00	472-274-03-00	771.00	473-272-10-00	771.00
251-542-05-00	771.00	472-274-04-00	771.00	473-272-11-00	771.00
251-542-06-00	771.00	472-274-05-00	771.00	473-272-12-00	771.00
251-542-07-00	771.00	472-274-06-00	771.00	473-281-01-00	771.00
251-542-08-00	771.00	472-274-07-00	771.00	473-282-01-00	771.00
251-542-09-00	771.00	472-274-08-00	771.00	473-282-02-00	771.00
251-542-10-00	771.00	472-274-09-00	771.00	473-282-03-00	771.00
251-542-11-00	771.00	472-274-10-00	771.00	473-282-04-00	771.00
251-542-12-00	771.00	472-274-11-00	771.00	473-282-05-00	771.00
251-542-13-00	771.00	472-274-12-00	771.00	473-282-06-00	771.00
251-542-14-00	771.00	472-274-13-00	771.00	473-282-07-00	771.00
251-542-15-00	771.00	472-274-14-00	771.00	473-282-08-00	771.00
251-542-16-00	771.00	472-274-15-00	771.00	473-282-09-00	771.00
251-542-17-00	771.00	472-275-01-00	771.00	473-283-01-00	771.00
251-542-18-00	771.00	472-281-01-00	771.00	473-283-02-00	771.00
251-542-19-00	771.00	472-281-02-00	771.00	473-284-01-00	771.00
251-551-01-00	771.00	472-281-03-00	771.00	473-284-02-00	771.00
251-551-02-00	771.00	472-281-04-00	771.00	473-284-03-00	771.00
251-551-03-00	771.00	472-281-05-00	771.00	473-284-04-00	771.00
251-551-04-00	771.00	472-281-06-00	771.00	473-284-05-00	771.00
251-552-01-00	771.00	472-281-07-00	771.00	473-284-06-00	771.00
251-552-02-00	771.00	472-281-08-00	771.00	473-284-07-00	771.00
251-552-03-00	771.00	472-281-09-00	771.00	473-284-08-00	771.00
251-552-04-00	771.00	472-281-10-00	771.00	473-284-09-00	771.00
251-552-05-00	771.00	472-281-11-00	771.00	473-284-10-00	771.00
251-552-06-00	771.00	472-281-12-00	771.00	473-284-11-00	771.00
251-552-07-00	771.00	472-281-13-00	771.00	473-284-12-00	771.00
251-552-08-00	771.00	472-281-14-00	771.00	473-284-13-00	771.00
251-553-02-00	771.00	472-281-15-00	771.00	473-284-14-00	771.00
251-553-03-00	771.00	472-281-16-00	771.00	473-284-15-00	771.00
251-553-04-00	771.00	472-281-17-00	771.00	473-284-16-00	771.00
251-553-05-00	771.00	472-281-18-00	771.00	473-284-17-00	771.00
251-553-06-00	771.00	472-281-19-00	771.00	473-284-18-00	771.00
251-553-07-00	771.00	472-281-20-00	771.00	473-284-19-00	771.00
251-553-08-00	771.00	472-281-21-00	771.00	473-284-20-00	771.00
251-553-09-00	771.00	472-281-22-00	771.00	473-284-21-00	771.00
251-554-01-00	771.00	472-281-23-00	771.00	473-284-22-00	771.00
251-554-02-00	771.00	472-281-24-00	771.00	473-284-23-00	771.00

APN	Levy Amount ⁽¹⁾⁽²⁾	APN	Levy Amount ⁽¹⁾⁽²⁾	APN	Levy Amount ⁽¹⁾⁽²⁾
251-554-03-00	771.00	472-281-25-00	771.00	473-284-24-00	771.00
251-554-04-00	771.00	472-281-26-00	771.00	473-284-25-00	771.00
251-554-05-00	771.00	472-281-27-00	771.00	473-284-26-00	771.00
251-554-06-00	771.00	472-281-28-00	771.00	473-284-27-00	771.00
251-554-07-00	771.00	472-281-29-00	771.00	473-285-01-00	771.00
251-554-08-00	771.00				
					\$5,415,546.28

(1) The preliminary levy amount does not include special adjustments and may be subject to change.

(2) Assessor's parcel identification, for each lot or parcel within the District, shall be based on the County Assessor's secured roll data for the applicable year in which this Report is prepared and is incorporated herein by reference.

Based on County Assessor's secured roll data, current assessor's parcels, including corrected and/or new assessor's parcels, will be submitted and/or resubmitted to the County Auditor/Controller. The annual assessment amount to be levied and collected for the resubmitted parcel(s) shall be determined in accordance with the method of apportionment and assessment rate approved in this Report. Therefore, if a single assessor's parcel has a status change in development, other land use change, or subdivides into multiple assessor's parcels, the assessment amounts applied to each of the new assessor's parcels shall be recalculated and applied according to the approved method of apportionment and assessment rate rather than a proportionate share of the original assessment amount.

STAFF REPORT

Rosamond Community Services District

DATE: May 27, 2026
TO: Board of Directors
FROM: Kim Domingo, General Manager
Subject: Approval of Task Order 2026-4 (AECOM) with AECOM – Grit Removal Project Design Amendment 2

RECOMMENDATION:

Approve the Task Order 2026-4 scope and fee proposal for the additional design services and authorize the President to Execute.

BACKGROUND:

On December 13, 2023, the Board approved a Master Services Agreement (MSA) with AECOM for consultant services to be performed on a Task Order basis. The terms of the agreement are memorialized during the contract life, streamlining the authorization process for the consultant and staff.

In the last 1.27 million gallons per day (MGD) wastewater treatment plant upgrade, the existing 0.5 MGD grit removal system was not upgraded as a cost savings measure. The thought was that the nominal grit removal benefit did not justify the cost of the upgrade. However, an unintended consequence of this decision was the existing system's lack of hydraulic capacity. Consequently, the plant peak throughput is limited to the hydraulic capacity of the grit channels. This has necessitated the diversion of untreated influent to the emergency overflow pond during the peak influent flows for return to the plant during the off-peak portions of the day. This operation does not meet the original design intent and results in additional operational labor costs including overtime costs to manage the plant flows after working hours.

The project will upgrade the grit removal system to handle the full influent capacity including at peak events. The project will allow operations staff to run the plant as originally intended with the added benefit of additional grit removal, lessening the frequency of aeration pond dredging events to remove accumulated grit.

On April 10, 2024, the Board approved Task Order 2024-5 to provide the grit removal upgrade design for a time-and-materials fee not to exceed \$120,000.

On May 21, 2025, the Board approved Task Order 2025-8, amending the scope of work to include the temporary bypass of sewage around the existing grit removal and the tie-in locations and sizing of the grit removal inlet and outlet piping. The Task Order increased the design fee by \$60,800 for a total fee of \$180,800.

Since the approval of the amendment, staff requested a significant design change from an upsizing of the existing grit removal technology to an arrangement that will be significantly operations and maintenance friendly and eliminate the need for a grit pump. Because of the technology change and a desire to keep the

existing grit system in place for redundancy, staff has changed the design such that additional drawings and specifications are needed to describe the work scope sufficiently to bid.

Proposed Task Order 2026-4 for the additional design work is for a time and materials fee, not to exceed \$73,500 for a total fee of \$254,300. Staff has reviewed the proposal and recommends approval.

ANALYSIS:

The additional design scope is required for the project success. Approval of the Task Order will authorize the preparation of a bid package for the project.

FISCAL REVIEW:

The design budget is funded under Capital Project No. 22515, which currently has \$1,750,000 available for expenditure.

LEGAL REVIEW:

N/A

CONCLUSION:

Approval is recommended.

CONCLUSION:

Approval is recommended.



Kim Domingo, General Manager

Sherri Timm, Director of Administration

ATTACHMENTS:

Task Order 2026-4 (AECOM)

Attachment A

TASK ORDER 2026 – 4 (AECOM)

This Task Order is made this 27th day of May, 2026, by and between the parties per the terms and conditions set forth in the Master Services Agreement executed between the parties with the effective date of December 14, 2023 ("Agreement"), which incorporated this Task Order by reference.

1. The Consultant Contract Number for this Task Order is _____. The Consultant Job Number for this Task Order is _____. The Consultant Contract Number and Job Number shall be referenced in each invoice submitted by Consultant to District under this Task Order.

2. The Services to be performed by Consultant under this Task Order are as follows:

Additional engineering services for the Grit Removal Project May 20, 2026 letter proposal

3. The Project Schedule is as follows:

Per attached May 20, 2026 letter proposal

4. The Compensation to be paid to Consultant for the performance of the Services under this Task Order is set forth as follows (appropriate rate sheet attached herein):

Time and Materials Fee not to exceed an amount of \$73,500 for a total of \$254,300 (see Task Order 2025-8)

5. Deliverables to be provided under this Task Order are as follows:

Per attached May 20, 2026 letter proposal

DISTRICT

Gregory Washington, President

Date

CONSULTANT



Daniel Cronquist, Project Director

5/20/2026

Date

May 20, 2025

Kim Domingo, P.E.
General Manager
Rosamond Community Services District
3179 35th St West
Rosamond, CA 93560

Proposal – WWTP Grit Removal System – Contract Amendment 2 – Additional Design of new grit chamber and process downstream of the new grit chamber.

AECOM Technical Services, Inc. (AECOM) is pleased to provide Rosamond Community Services District (RCSD) with this proposal for the design of modifications to accommodate a different grit chamber (above-ground vs. in-ground), provisions to allow the existing grit chamber to operate as it does now when the new grit chamber is out of service for maintenance, and expanded control features to facilitate four operational scenarios. We have made scope changes in line with the new direction received and are requesting additional budget and schedule to bring the revised design to completion.

Additional Scope of Work

Listed below is the additional scope of work. The sub task numbers align with the attached staffing plan and represent additional effort only:

- 1.1. A visit to North of River Sanitary District Wastewater Treatment Plant was requested to see how their grit removal system operated and meet with the plant operators. This work has been done.
- 1.2. From information gathered from the site visit, a new conceptual meeting presenting the pictures taken along with vendor supplied equipment drawings, was held with the District to commence with the new direction. This work has been done.
- 1.3. The change in direction also required a second 30% design and associated meetings to refine the revised design including site modifications to set the maximum height of the equipment and most importantly, properly size the equipment. This work has been done.
- 1.4. Prepare a new hydraulic profile to confirm the design of the system will function properly. In our prior scope, the profile was also prepared, but given the changes, it was necessary to prepare the revised profile and to show it on our plan set due to more extreme elevation differences.
- 1.5. Adjustments were also made to accommodate the added operational scenarios.
- 1.6. An added site visit by electrical engineering staff was needed to confirm locations of existing PLC's, existing valves, meters, piping and to determine routing of conduit, conductor, and cabling. That added visit was needed due to additional system changes.

1.7. To facilitate the changed operational requirements, additional and/or modified drawings will be required. The modifications and additions listed in descriptions below represent only the added effort to bring our deliverable to completion and ready to advertise. The items in bold represent additional sheets:

Sheet No.	Description
1	Cover Sheet and Sheet Index (Minor updates)
2	General Notes, Abbreviations, and Legend
3	Design Criteria (added sheet)
4	Process Flow Diagram (Minor updates)
5	Hydraulic Profile (added sheet)
6	Overall Site Plan and Site Survey Control (added sheet)
7	Staging Area and Demolition Plan (added sheet)
8	Grading Plan (Changes due to location of changed equipment)
9	Grit Removal System Site Plan (Changes due to location of changed equipment)
10	Grit Removal System Sections (Changes due to changed equipment)
11	Sludge Pump Station Plan (no changes)
12	Civil Details - 1 (minor updates)
13	Civil Details - 2 (revisions)
14	Civil Details - 3 (added sheet)
15	Grit Removal System Foundation Plan and Sections (Added sheet)
16	Splitter Box Foundation Plan, Top Plan, and Sections (No changes)
17	Structural Details (Revisions due to different equipment)
18	Electrical Legend and Abbreviations (No changes)
19	Electrical Site Plan - Power and Controls Plan (major changes)
20	Single Line Diagram 1 of 2
21	Single Line Diagram 2 of 2 (added sheet)
22	Panel Schedule (Edits)
23	Electrical Details (added sheet)
24	Conduit Schedule (added sheet)
25	Process Legend (added sheet)
26	Instrumentation Legend (minor edits)
27	Process & Instrumentation Diagram Grit Chamber (added sheet)
28	Process & Instrumentation Diagram Sludge Pump Station – 1 (added sheet)
29	Process & Instrumentation Diagram Sludge Pump Station – 2 (added sheet)

1.8. We also anticipate additional effort to prepare additional Civil, Mechanical, and Electrical and instrumentation specifications.

1.9. Additional resources to prepare the cost estimate because of the expanded project scope.

1.10. Upon completion of the 90% design and review by the District, AECOM will address District comments and finalize the design package including the plans, specifications, and cost opinion.

1.11. Additional resources for project management as the duration of the project has been extended because of expanded scope. We will also need to perform additional quality control to include the addition of a 30% design package, and additional plans and specs for the 90% and final design packages.

Schedule

AECOM will continue to work on the project with the following look-ahead schedule:

1	90% Design	June 10, 2026
2	RCSD Review	2 weeks
3	Final Design	4 weeks from design review meeting

Compensation

AECOM will provide the above-stated services for **\$73,500** of additional time and materials fee to our existing task order. The total project fee, including contract amendments 1 and 2, is **\$254,300**. This additional fee and revised schedule are based on the direction we received up until our meeting Wednesday, May 13, 2026. If further requirements are added, we will address them with you and let you know if they have impact on budget and/or schedule.

For a further cost breakdown, please refer to the attached staffing plan. The above-stated fee is based on the understanding that our services for the contract will conclude within one year of this offering.

We look forward to working with you on this project and thank you for giving us the opportunity to present this proposal. Please let us know if you agree with our scope and fee. We will begin work following your written authorization.

Very sincerely yours,

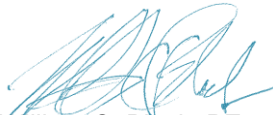

William C. Black, PE
Project Manager

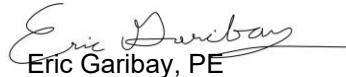

Eric Garibay, PE
Principal Engineer

Attachment: Staffing Plan

Amendment No 2. Grit Chamber	Principal In Charge (PE II)	Project manager (SE I)	Specialty Principal Process (SDE)	CAM Principal (PE II)	QA/QC Principal (SE III)	Associate II	Principal Electrical Engineer (SDE)	Instrumentation Engineer (PE III)	Electrical Engineer (SR II)	Associate II	Principal Structural Engineer (PE III)	Structural Engineer (SE II)	Design CADD Supervisor	CAD Operator	Admin Specialist	Total Hours	Labor	Non-Labor Fee	Subconsultant	Sub Markup	Total
	\$290.00	\$195.00	\$350.00	\$290.00	\$240.00	\$165.00	\$350.00	\$335.00	\$220.00	\$165.00	\$335.00	\$220.00	\$200.00	\$125.00	\$125.00						
Task 1 - Design Phase																					
1.1 - Site Visit to NORSD				3			3										0	\$ -	\$ -	\$ -	\$ -
1.2 - Additional Concept meeting for re-run of 30% design		3		1			4										6	\$ 1,365	\$ 68	\$ -	\$ 1,433
1.3 - 30% Design Plans																	8	\$ 1,535	\$ 77	\$ -	\$ 1,612
a. Redevelope Hydraulic profiles for different equipment			1				3										0	\$ -	\$ -	\$ -	\$ -
b. Redevelop site plan			1				4										4	\$ 690	\$ 35	\$ -	\$ 725
c. Redevelop control logic			4	2			4										5	\$ 855	\$ 43	\$ -	\$ 898
d. Research and collaboration							8										10	\$ 2,140	\$ 107	\$ -	\$ 2,247
1.4 Site visit by Electrical Engineer including prep and follow-up with EE								8									8	\$ 1,320	\$ 66	\$ -	\$ 1,386
1.5 Additional Drawings to be integrated into drawing list below																	8	\$ 2,800	\$ 140	\$ -	\$ 2,940
Sheet 01 Cover Sheet and Sheet Index (Minor updates)							1							2			0	\$ -	\$ -	\$ -	\$ -
Sheet 02 General Notes, Abbreviations, and Legend																	3	\$ 415	\$ 21	\$ -	\$ 436
Sheet 03 Design Criteria (added sheet)			2				4							2			0	\$ -	\$ -	\$ -	\$ -
Sheet 04 Process Flow Diagram (Minor updates)			1				2							2			8	\$ 1,300	\$ 65	\$ -	\$ 1,365
Sheet 05 Hydraulic Profile (added sheet)			1				4						4				5	\$ 775	\$ 39	\$ -	\$ 814
Sheet 06 Overall Site Plan and Site Survey Control (added sheet)			1				2							4			9	\$ 1,655	\$ 83	\$ -	\$ 1,738
Sheet 07 Staging Area and Demolition Plan (added sheet)			2				4										7	\$ 1,025	\$ 51	\$ -	\$ 1,076
Sheet 08 Grading Plan (Changes due to location of changed equipment)			2				4										10	\$ 1,850	\$ 93	\$ -	\$ 1,943
Sheet 09 Grit Removal System Site Plan (Changes due to location of changed equipment)			2				4										12	\$ 1,800	\$ 90	\$ -	\$ 1,890
Sheet 10 Grit Removal System Sections (Changes due to changed equipment)			2				4										12	\$ 1,800	\$ 90	\$ -	\$ 1,890
Sheet 11 Sludge Pump Station Plan (no changes)																	0	\$ -	\$ -	\$ -	\$ -
Sheet 12 Civil Details - 1 (minor updates)			1				2										5	\$ 775	\$ 39	\$ -	\$ 814
Sheet 13 Civil Details - 2 (revisions)			1				2						2				5	\$ 925	\$ 46	\$ -	\$ 971
Sheet 14 Civil Details - 3 (Added sheet)			2				4						1	6			13	\$ 2,000	\$ 100	\$ -	\$ 2,100
Sheet 15 Grit Removal System Foundation Plan and Sections (Added sheet)											1	6	1	4			12	\$ 2,355	\$ 118	\$ -	\$ 2,473
Sheet 16 Splitter Box Foundation Plan, Top Plan, and Sections (No changes)																	0	\$ -	\$ -	\$ -	\$ -
Sheet 17 Structural Details (Revisions due to different equipment)											2	6	4				12	\$ 2,790	\$ 140	\$ -	\$ 2,930
Sheet 18 Electrical Legend and Abbreviations (No changes)																	0	\$ -	\$ -	\$ -	\$ -
Sheet 19 Electrical Site Plan - Power and Controls Plan (major changes)							1		6					4			11	\$ 2,470	\$ 124	\$ -	\$ 2,594
Sheet 20 Single Line Diagram 1 of 2																	0	\$ -	\$ -	\$ -	\$ -
Sheet 21 Single Line Diagram 2 of 2 (added sheet)							2		6					4			12	\$ 2,820	\$ 141	\$ -	\$ 2,961
Sheet 22 Panel Schedule (Edits)									2					4			6	\$ 940	\$ 47	\$ -	\$ 987
Sheet 23 Electrical Details (added sheet)							1		6					4			11	\$ 2,170	\$ 109	\$ -	\$ 2,279
Sheet 24 Conduit Schedule (added sheet)							1		6					2			9	\$ 1,920	\$ 96	\$ -	\$ 2,016
Sheet 25 Process Legend (added sheet)								2						4			6	\$ 1,170	\$ 59	\$ -	\$ 1,229
Sheet 26 Instrumentation Legend (minor edits)								1		2			2				5	\$ 1,065	\$ 53	\$ -	\$ 1,118
Sheet 27 Process & Instrumentation Diagram Grit Chamber (added sheet)								2		6				8			16	\$ 2,660	\$ 133	\$ -	\$ 2,793
Sheet 28 Process & Instrumentation Diagram Sludge Pump Station - 1 (added sheet)								2		6				8			16	\$ 2,660	\$ 133	\$ -	\$ 2,793
Sheet 29 Process & Instrumentation Diagram Sludge Pump Station - 2								2		6				8			16	\$ 2,660	\$ 133	\$ -	\$ 2,793
1.6 Specifications		4					6	1	1	4	4						20	\$ 3,995	\$ 200	\$ -	\$ 4,195
1.7 Cost Opinion																	0	\$ -	\$ -	\$ -	\$ -
1.8 Final Design																	0	\$ -	\$ -	\$ -	\$ -
Review meeting (1 additional for new 30%)		2					4										6	\$ 1,050	\$ 53	\$ -	\$ 1,103
Drawing Revisions		2					4	1	1	2	2		2	4			18	\$ 3,405	\$ 170	\$ -	\$ 3,575
Specification Revisions		2	4							2	2						10	\$ 2,560	\$ 128	\$ -	\$ 2,688
Cost Opinion for different equipment		1					1		1				1				4	\$ 800	\$ 40	\$ -	\$ 840
1.9 Project Management and Quality Control	2	8			8		2								8		28	\$ 5,760	\$ 205	\$ -	\$ 5,965
Subtotal	2	45	6	4	8	78	17	11	35	28	3	13	28	82	8	368	\$ 70,075	\$ 3,425	\$ -	\$ -	\$ 73,500
Subtotal	-	-	-	-	-	-	-	-	-	-	-	-	-	-	-	-	\$ -	\$ -	\$ -	\$ -	\$ -
Total	2	45	6	4	8	78	17	11	35	28	3	13	28	82	8	368	\$ 70,075	\$ 3,425	\$ -	\$ -	\$ 73,500

STAFF REPORT

Rosamond Community Services District

DATE: May 27, 2026

TO: Board of Directors

FROM: Kim Domingo, General Manager

Subject: Closure of District Office on June 18, 2026, for Observance of Juneteenth 2026.

RECOMMENDATION:

Close the District Office on Thursday, June 18, 2026, to observe Juneteenth.

BACKGROUND:

The Memorandum of Understanding (MOU) with AFSCME Local 1902 describes when a holiday is observed when it falls on a Saturday or Sunday but is silent when a holiday is observed on a Friday. The MOU does describe when a holiday falls on an employee's normal day off, the holiday may be taken as a floating holiday but must be taken before the end of the fiscal year, or by June 30.

This year, Juneteenth (June 19, 2026) occurs on a Friday. Staff recommends that the holiday is observed on the Thursday before Juneteenth instead of tracking a floating holiday for each employee. This will ensure that floating holidays that will need to be taken before June 30 do not create short-staff situations during this time period.

ANALYSIS:

The Public Works team will schedule an on-call staff member to cover emergency calls from the public during this proposed closure.

FISCAL REVIEW:

None

LEGAL REVIEW:

None.

CONCLUSION:

Approval is recommended.



Kim Domingo General Manager

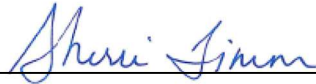

Sherri Timm, Director of Administration

ATTACHMENTS:

None

Public Works Report – Water – 5/7 - 5/20

ADDRESS	Date
3541 Mount Lassen	4/16/2026
2012 Westerly	4/20/2026
2005 Windflow	4/20/2026
3161 Patti Rose	4/20/2026
3150 Patti Rose	4/20/2026
3136 Erica	4/20/2026
3318 Campbell	4/22/2026
3019 Richland	4/22/2026
3264 Firebush	4/22/2026
3027 Patti Rose	4/23/2026
1209 Oakwood	4/28/2026
2009 Windcurrent	4/28/2026
2020 Windharp	4/29/2026
3500 San Jacinto	4/30/2026
2740 Westland	5/2/2026
3113 Myrtle	5/4/2026
1149 Barrington	5/4/2026
4032 Citation	

Number of Leaks Repaired: 18

- Service lines replaced ~ 1 on Richland st
- Meter Reading ~ 5/14
- Meter Rereads ~ 5/18-19
- Lock offs ~ 5/5
- Door Tag notices ~ 5/20
- Work Orders ~ 59
- USA Dig Alerts ~ 9
- Flushing ~ 0
- Valve Exercising ~ 0

Public Works Report - Sewer – 5/7 – 5/20

Sewer Cleaning Activity:

Upstream MH	Downstream MH	Street Name	Length (ft)	Date Cleaned
MH-295	MH-297	STARBRITE AVE	136.3	5/18/2026 12:00:00 AM
MH-297	MH-389	25TH STREET WEST	154.2	5/18/2026 12:00:00 AM
MH-390	MH-389	ALLEY BEHIND ALBERTSON'S	126.9	5/18/2026 12:00:00 AM
MH-391	MH-390	ALLEY BEHIND ALBERTSON'S	399.8	5/18/2026 12:00:00 AM
			817.2	

CCTV Activity:

Upstream MH	Downstream MH	Street Name	Length (ft)	CCTV Date
MH-1296	MH-1298	PARK AVE	325.4	5/19/2026 12:00:00 AM
MH-287	MH-288	TOBY ST	293.7	5/7/2026 12:00:00 AM
MH-288	MH-402	WESTLAND DR	286.8	5/7/2026 12:00:00 AM
			905.9	

Cleaned this period _____ : 817 feet

Cleaned this fiscal year ___ : 75,798 feet/ 77,552 Annually

Cleaning Required to date : 64,620 feet/ 77,552 Annually / 6,462 Monthly

Cleaning % ahead/behind_ : 117 % / 17 % ahead of schedule

Cleaning on track ? _____ : YES

Cleaning Target_____ : 177,225 feet so far/ 22.5 months Goal= 387,760 feet / 60 months

1. Calls from customers – None this period
2. Swr Camera period/fiscal year footage – 905 ft/ 4,988 ft
3. Illicit discharges - None this period
4. FOG inspections – 0 Locations
5. Pest Control measures – Boric acid
6. SSO 's – 0
7. Manhole inspections - 5

Development and Construction

1. Tract 6306 - Hill View Homes is continuing next to the public works bldg. They have added new 2-story models to their floor plans. They have finished the paving and landscaping of our rear gate entrance.
2. Tract 7391 - K. Hovanian is near completion. They are finishing up and Kellie st and will be done in Rosamond and moving onto Bakersfield.
3. Tract 6455 – 6733 - Legacy Homes is in progress with tract 6733 with 91 homes near Holiday and 25th street has completed sewer and water construction, they have completed curb gutter and paving. Tract 6455 is also continuing development with new homes going in on Pamela and Christy streets.
4. Arsenic consolidation phase 1a has gone to bid.
5. Cedro construction has began the service line replacement project on Melvin/Myrtle/Edwards. They have 5 services completed and are continuing as planned.
6. Upland construction has completed the Diamond st sewer repair. They have only repaving of the alley left to do as of 5/20/26.

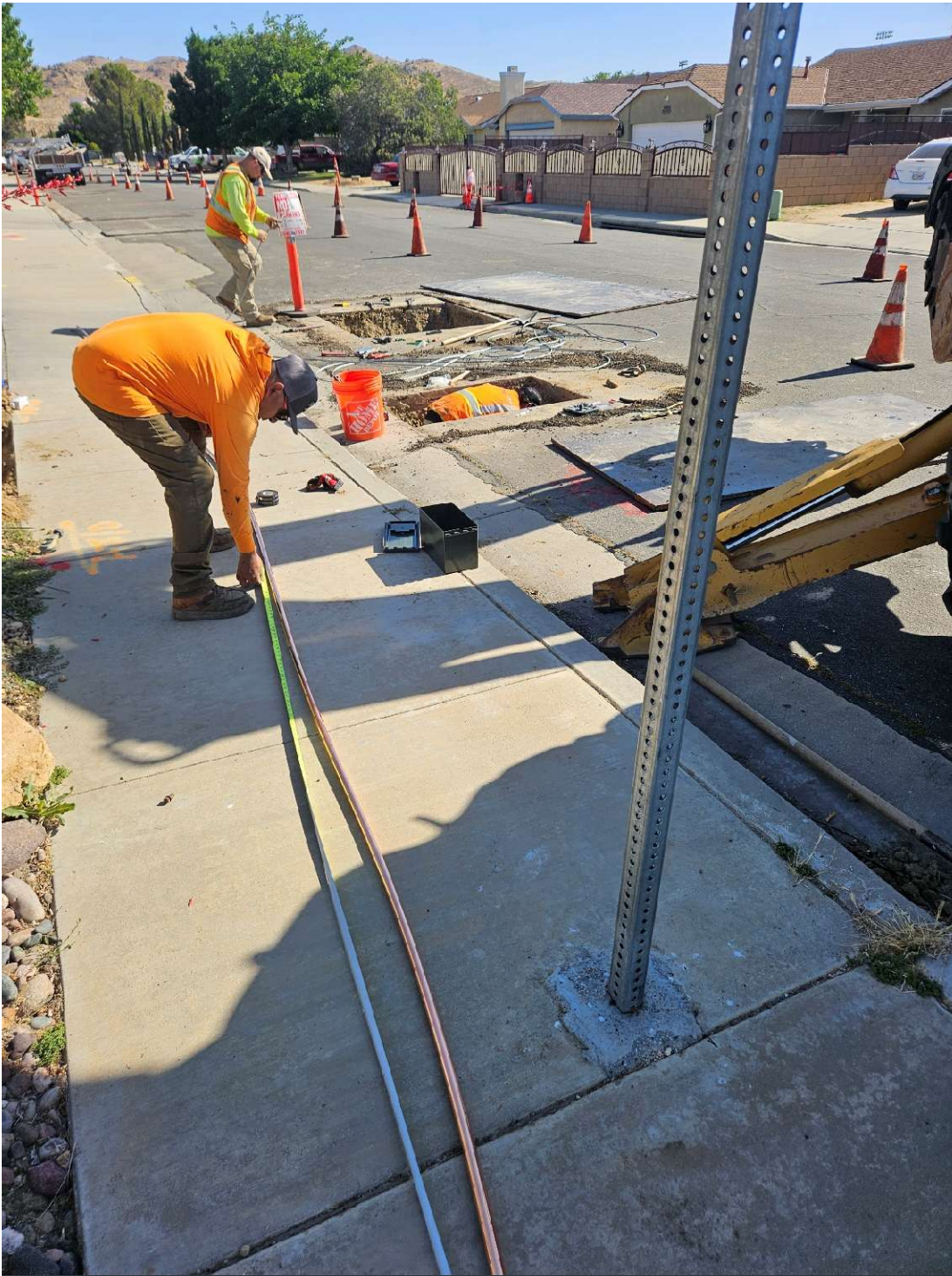

Cedro construction installing new copper services in the Melvin, Edwards, and Myrtle st tract.



Potholing main to prepare for replacement Melvin st



New copper service and angle meter stop on Myrtle st



Diamond st sewer line replacement project. VCP visible at the bottom of the trench with shoring jacks.



Diamond st VCP sewer pipe with fractured bell



Sewer pipe separation and belly/sag visible on the diamond st sewer line.



Rear gate entrance to the public works yard has been given a facelift after much persuasion to Hillview homes. Thanks Hillview.



Public works staff repairing a service line leak.



CCTV in progress after line was previously cleaned.